OAK LEAF

'63

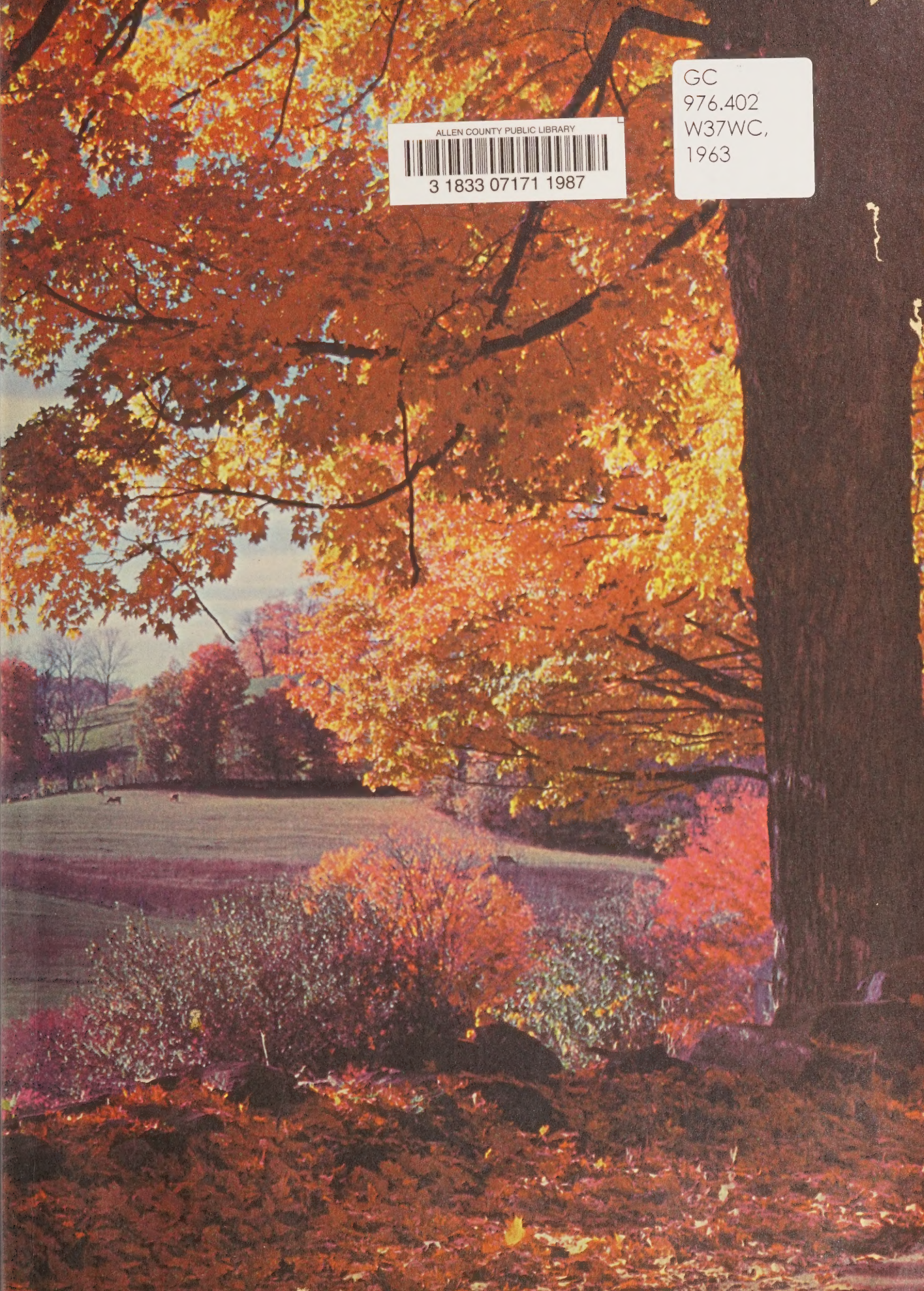

ALLEN COUNTY PUBLIC LIBRARY
3 1833 07171 1987

GC
976.402
W37WC,
1963

Digitized by the Internet Archive
in 2023

https://archive.org/details/oakleaf1963weat

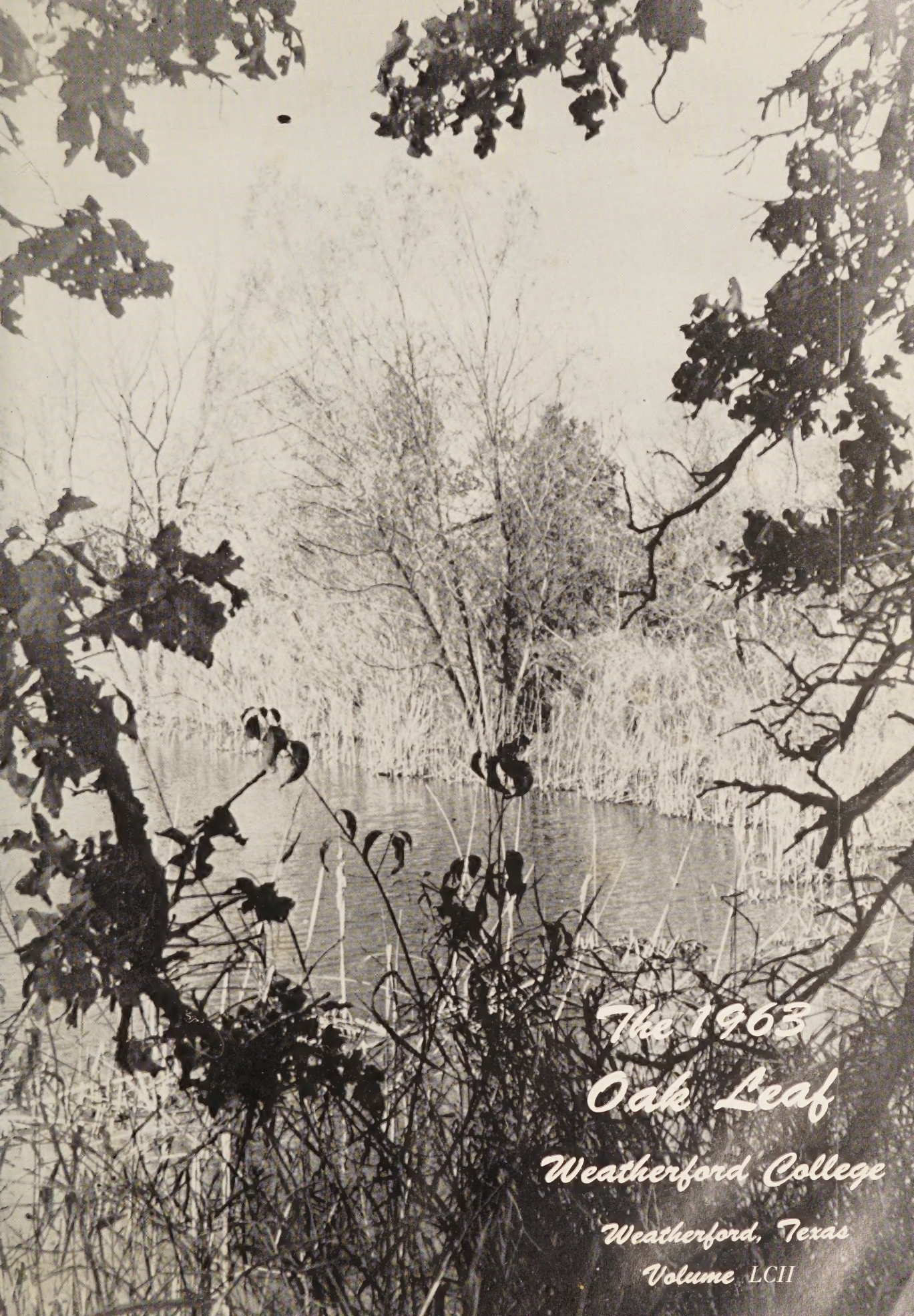

The 1963 Oak Leaf

Weatherford College

Weatherford, Texas

Volume LCII

Table of Contents

Administration and Faculty 4

Organizations 18

Favorites 36

Who's Who 49

Campus Life 56

Sports 80

Classes 98

Sophomores 100

Freshmen 110

Special 127

Second Semester 128

Advertising 131

Foreword

Since the beginning of time man has been compared in literature to many things, but one of the best, in our opinion, is the simple, lovely and sturdy tree. A tribute is paid to the tree in the theme of the 1963 Oak Leaf, and we hope our analogy will prove effective.

A. E. Housman, in On Wenlock Edge, expresses our views adequately:

> There, like the wind through woods in riot,
> Through him the gale of life blew high;
> The tree of man was never quiet:
> Then 'twas the Roman, now 'tis I.

A tree is a mirror of human life. A tree thrives and attains great heights with sunshine, as man matures and realizes his ideals with education and experience.

With spring comes the birth of new life, the beginning of new hope, the realization of goals. Summer brings the long, warm and gentle days of maturing, the occasional storms that carry the rain.

Autumn is a time of splendor, a time of accounting and harvesting. Winter brings rest, a moment of idleness to think of the past, and plan and study for the future.

The tree is strong. Its roots are in the earth, but its branches reach for the sky.

Man is a mystic earth-tree, whose roots are in the ground, but whose top-most branches may blossom in the heavens. - Henry George

Administration and Faculty

Board of Trustees

W. C. HARMS

HOWARD SPRAGUE

I. O. SHAW

ALEX McGLINCHEY

HOMER YOUNGBLOOD

BILL BOWDEN

Vernon D. Parrott

Mr. Vernon D. Parrott has served as president of Weatherford College since the summer of 1950. During his administration, many changes have been made. One new building has been added and all other buildings have been completely renovated.

Since Mr. Parrott came to Weatherford College, there has been a remarkable change in the attitude of the public toward the college as an educational institution. The once indifferent attitude has changed into respectful and grateful admiration.

Mr. Parrott is a true friend to everyone. His sincere interest in youth, his devotion to duty, and his warm, friendly smile have endeared him throughout the years to students of Weatherford College.

DEAN-REGISTRAR

William S. McClung

SECRETARY TO DEAN

Micky Cardwell

BURSAR AND SECRETARY

TO THE PRESIDENT

Mrs. Leuna Dahlenburg

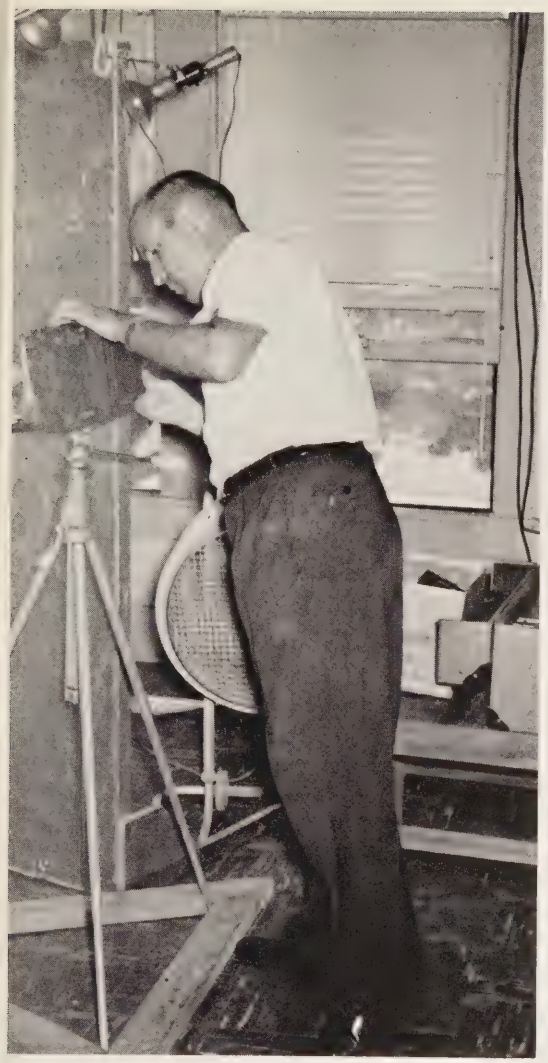

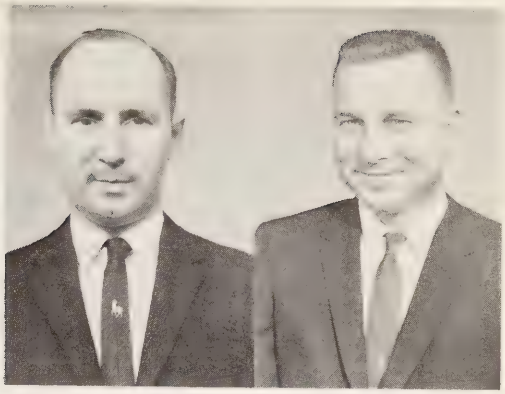

JAMES NORWOOD
B.S., M.S., M.A.
Mathematics

RAYMOND STOCKARD
B.S., M.S.
Physics, Math

Department of Math and Engineering

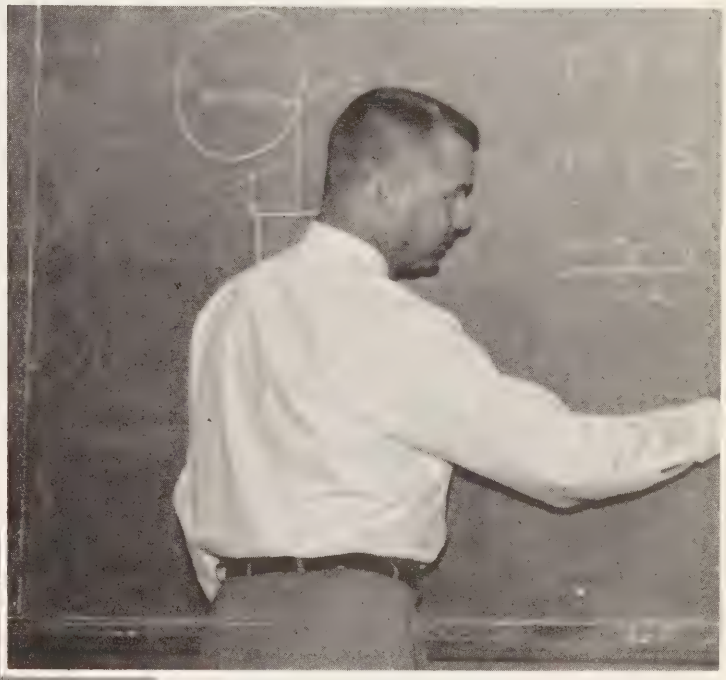

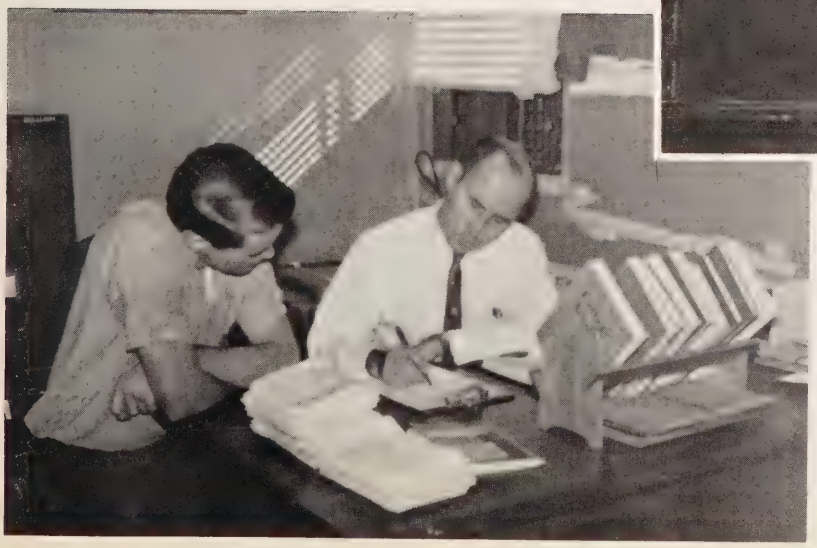

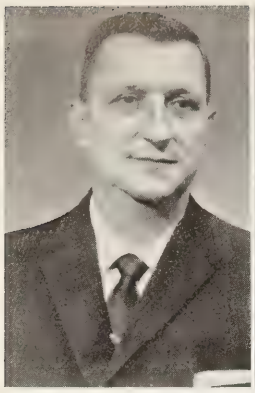

JACK R. HARVEY
B.A., M.A.
English

SHIRLEY D. REYNOLDS
A.B., M.A.
Speech, English

BETTY L. GREEN
B.S.
English, Journalism,
Public Relations Dir.

ORLINE CLINKSCALES
B.A., M.A., Ph.D.
Spanish, English

Department of Language and Literature

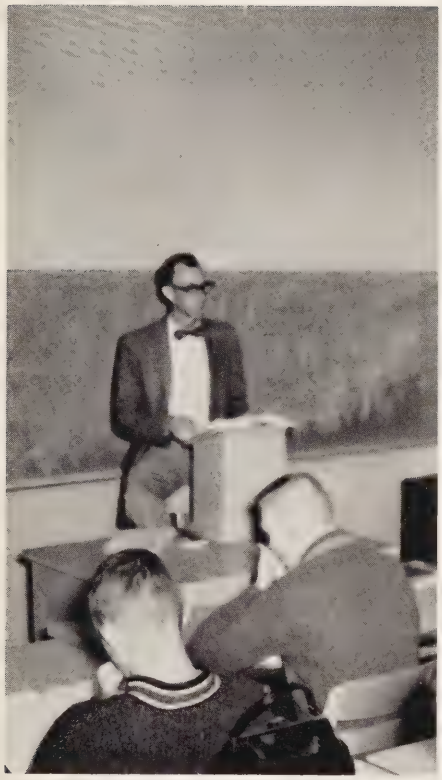

Department of Business Administration

GLEN WESTENHOVER
B. B. A., M. B. A.
Business Adm.

PAUL FULLER
B. S., M. B. A.
Business Adm.

ELIZABETH BADGETT
B. A., M. A.
Business Adm.

Department of Social Science

KENNETH C. McCARTY
A. A., B. A., M. A.
Government, History, Geography

GILMA N. SMITH
B. S., M. A.
United States History

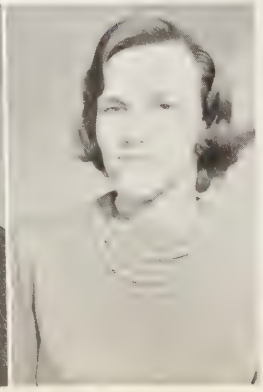

BETTY JO CRUMM
B. S., M. Ed.
Women's
Physical Education

M. H. McLEMORE
B. S., M. Ed.
Men's
Physical Education

Department of Physical Education

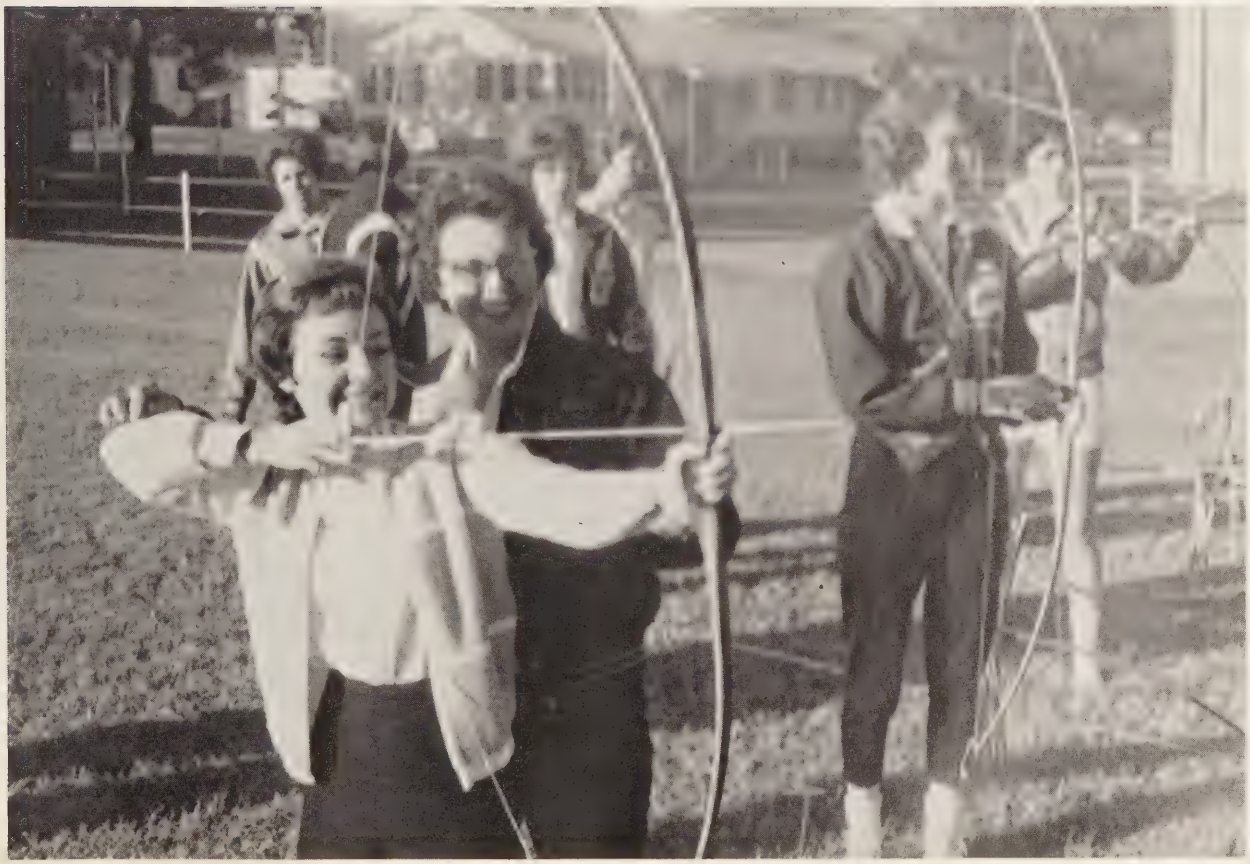

MERLE BULL
B.S., M.S.
Biology

W. ROSS BRIAN
B.S.A., M.S.
Science and Ag.

CLYDE D. KING
B.S., M.S.
Chemistry

Department of Science and Agriculture

Department of Music

R. D. REYNOLDS
B. M., M. M.
Music

CATHERINE
CHAPMAN
B. A., M. A., B. S.
in L. S.
Library

Weatherford College Library

Chair of Bible

REVEREND
N. L. ROBERTS

Bible Instructor

Non-Teaching Personnel

MRS. W. A. MORRIS MRS. AVA HAYES
Student Center Supervisors

O. E. McGREGGOR
W. A. HAYES
LEE MOORE

Custodians

"Saving Is a Good Habit"
Start Now

Mutual Building and Loan

"Our Heartiest Congratulations to the Graduates"

113 College

LY 4-3855

A tree is known by his fruit, and not by the leaves. - John Ray

Organizations

Thalian Society

FIRST ROW: Gracy Thompson, reporter; Gay Christian, secretary; Nancy Taylor, vice-president; Sandi Davis, president; Miss Elizabeth Badgett, sponsor. SECOND ROW: Margaret Jordan, Dotti Tate, Alice French, Virginia McClure, Judy Campbell, Donna Roark, Carol Hardy, Diana Gandy. THIRD ROW: LaJuana Horstmann, Berta Loran, Melba Lewis, Linda Jean, Sandy Goss, Martha Pryor.

Sandi Davis, president, decides admission price of guest at Thalian Party.

When the sophomore Thalians yelled "Air Raid!," the freshman pledges, dressed in clever clothes of clashing colors, fell to the ground until the "all clear" signal was given. This was a regular occurence during the week-long Thalian initiation.

Organized in 1922, the Thalian Society, oldest organization on the campus, is open to all girls.

Fall activities included initiation of new members, a formal tea at the home of Sandi Davis, president, and a Halloween Party in Couts Hall. The girls were given a chance to ask boys for dates during Twirp Week. Spring activities included a basketball banquet and dance. Tim House was elected Thalian Beau for 1962-1963.

Student Council

A large attendance at the Get-Acquainted Party in September, sponsored annually by the Student Council, kicked off the Weatherford College social calendar. The party was held in Couts Hall.

As the main governing body of the college, the Student Council outlines the campus calendar and directs and supervises elections. Composed of representatives from each class and organization, the Student Council strives to promote cooperation between the student body and the faculty.

The Council sponsored a Spring Formal and an all-school picnic, in addition to its function as governing body.

BOTTOM ROW: LaJuana Horstmann, secretary; Jim Humphries, president. TOP ROW: Bill Owen, parliamentarian; Mr. McCarty, sponsor; Mr. Westenhover, sponsor; Bob McMahon, vice-president; Charlotte Springer, treasurer.

FIRST ROW: Bobbye Jo Hott, Leon Coomer, Richard Morris, Thresea Killion, Sandy Goss. SECOND ROW: John Chesney, Tim House, Nancy Walker, George Simmons, Doris McDonald.

Men's Athletic Association

FIRST ROW: Coach Mac McLemore, Richard Morris, Lyndon Sims, Jimmy Clemmons, Don Reece. SECOND ROW: Dale Young, John Reed, Bill McDonald, Jesse Lockhart. THIRD ROW: Claude Spivey, Rodney Embry, Dale Ballard.

The Men's Athletic Association is composed of students interested in various sports of the college. The M.A.A. sponsored the annual all-school tournament in October and also the intramural league, which consists of six teams: the Flatfoots, the Red Warriors, the Comancheros, the Bandidos, the Roaches, the Lunatics, the Vultures.

Women's Recreation Association

The Women's Recreation Association is open to all women interested in participating in any phase of sports. Activities of the organization included operating the concession stand during ball games, a play night, which took place during "Twirp Week," and the principle social event of the year, the W.R.A. Christmas Formal. Mr. and Miss Weatherford College and other favorites were presented at this formal. Although there was no girls' basketball team this year, volleyball and tennis were played.

BOTTOM ROW: Betty Houchins, president; Nancy Walker, vice-president; Mrs. Betty Jo Crumm, sponsor. TOP ROW: Sandy Goss, Student Council representative; Sue Berry, reporter.

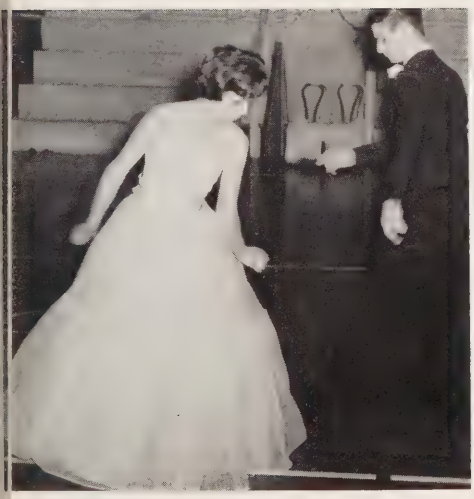

Sandy Goss and Olton "Gabby" Harris exhibiting their dancing skills at the W.R.A. Christmas Formal.

BOTTOM ROW: Sandi Davis, Margaret Jordan, Barbara Clary, Carol Caveness, Marsha Stacy, Thresea Killion, Nancy Taylor, Glenna Francis, Suzanne Cash, Judy Campbell. TOP ROW: LaJuana Horstmann, Bobbye Jo Hott, Melba Lewis, Pat Caywood, Donna Roark, Linda Jean.

Agriculture Club

The Agriculture Club is open to all students interested in agriculture. Its purpose is to provide recreation, to develop leadership, and to encourage citizenship. The Agriculture Club sponsored a Western Dance in November. Carol Hardy is the 1962-1963 Agriculture Club Sweetheart.

Ag Club officers were Ronnie Pickard, president; Phil Bradford, vice-president; Larry Jones, secretary-treasurer; Don Johnson, reporter; Charles Floyd, junior adviser; and Thomas Barker, student council representative.

KNEELING: Robert Ray, Stanley Hickerson, Jerry Johnson, Kenneth Carver, Jerry Johnston. STANDING: Max Cooper, Rex Walters, Don Glenn, Jim Picard, Gem Brierton, Charles Thornton.

SEATED: Mr. Ross Brian, sponsor; Ronnie Pickard, president; Carol Hardy, sweetheart; Charles Floyd, junior advisor; Phil Bradford, vice-president; Larry Jones, secretary-treasurer; Don Johnson, reporter; Thomas Barker, student council representative.

Student Education Association

The 50-member Student Education Association of Weatherford College sponsored a Get-Acquainted party in Couts Hall in September for new members. Black and gold, school colors, were carried out in the decor for the party.

A highlight of the October social calendar was the annual Talent Show sponsored by the club. A number of variety acts, including baton twirling, singing, and dancing, were featured on the program.

A midnight show at the Plaza Theatre December 1 and a night program featuring a children's panel completed the December calendar. Coy Young, county school superintendent, was guest speaker at the night program.

February was a busy month for active SEA members. A local contest was held February 8 to choose Mr. and Miss Future Teacher. The annual Sweetheart Ball, featuring a southern plantation theme, was scheduled February 23. Members journeyed to Austin for the state TSEA convention February 28-March 1.

SEATED: Dotti Tate, historian; Gay Christian, secretary-treasurer; Thresea Killion, president; Nancy Walker, reporter. STANDING: Dale Young, parliamentarian; Sandy Goss, second vice-president.

SEATED: Margaret Jordan, Richard Morris, Helen Hobson, Gracy Thompson, Sandi Davis, Julia Pritchard, Suzanne Cash, Sandy Yoder, LaJuana Horstmann, Bobbye Jo Hott. STANDING: Richard Biggs, Martha Pryor, Drew Springer, Charles Thompson, Melba Lewis, Linda Jean, Roger Williams, George Dutton, Charlotte Springer, Diana Gandy.

Methodist Student Movement

The Methodist Student Movement is an active religious organization. It has monthly devotionals and approximately 15 members. It has sponsored a project to raise money for the Methodist World Service Fund, a luncheon in March and a party at the National Guard Armory at Weatherford Lake in April.

Sandy Goss presiding over M.S.M. meeting.

Pianist: Alice French. STANDING: LaJuana Horstmann, Roger Williams, Charles Thompson, Bobbye Hott, Dotti Tate, Sandi Davis, Nancy Taylor, Michele Fouché, Helen Lawrence, Sandy Goss.

Baptist Student Union

The Baptist Student Union was proud to have Dr. N. L. Robertson as their new director this year.

The B. S. U. has had two socials and has attended the State B. S. U. Convention at San Antonio and the Evangelism Conference at Dallas. February was the month for nomination and election of the Executive Council officers for 1963-1964.

The main purpose of the B. S. U., or at least one of the main purposes, is to link the college student with the church.

"Study to show thyself approved unto God, a workman that needeth not to be ashamed rightly dividing the word of truth." II Timothy 2:15

Pianist: Margie Melton. STANDING: Sandra Lawson, Nancy Walker, Tim House, Nodell Dennis, Martha Reed.

FIRST ROW: Diana Gandy, Julia Pritchard, Gracy Thompson, Charlotte Springer, Marilyn Howard, Jo Ann Chipman. SECOND ROW: George Dutton, Judy Campbell, Carol Caveness, Patricia Jenkins, Helen Hobson, Leon Coomer, Mrs. Vestel Nicholson. THIRD ROW: Dale Young, Don Reece, Bill McDonald, Eddie Phillips, William Dutton, Charles Loggins, John Reed, Basil Boyd, James Woody, Mr. Glenn Westenhover, sponsor.

Chi Alpha

Chi Alpha, the greek equivalent of Christ's ambassadors, is a national organization for Penticostal college students.

Chi Alpha has a fourfold emphasis: worship, training, fellowship, and service.

Activities for the year included worship in a Jewish Synagogue and Catholic Mass, attendance of a concert by Southwestern Bible Institute Choir, parties, Twilight lakeside meditation, and a banquet.

STANDING: Paul Stallings, John Chesney. SEATED: Patsy Youngblood, Darlene Foster, Glenna Francis.

STANDING: Claude Spivey, James Turner, Wayne Lunsford, Lewis McDougal, Olton Harris, Lloyd Wright, Rex Walters, Mr. Vernon Parrott, Barbara Fox. SEATED: Betty Houchins, George Simmons, Bob McMahon, Evelyn Simmons, Doris McDonald.

Ego Omegas

Ego Omega, organization for Church of Christ youth, met regularly each week at the Creamland Cafe. In addition to religious activities, the group sponsored a 42 Party in Couts Hall in the fall and a basketball game between coaches of the area and the Harlem Stars in February.

College Chorus

Pianist: Alice French. FIRST ROW: Gracy Thompson, Mary Lou Barnett, Marjorie Baker, Michele Fouche, Ann Cato, Ima McCrary, Jean Caudle, Evelyn Simmons, Doris McDonald, Marsha Stacy, Rosemarie Fouche, Mr. Reynolds, director. SECOND ROW: Sandi Davis, Patricia Jenkins, Nancy Taylor, Charlotte Springer, Julia Pritchard, Ruth Huse, Phil Bradford, Don Reece, Jimmy Shannon, Bob McMahon, Melba Lewis, Pat Penninger, Jo Ann Chipman. THIRD ROW: William Dutton, Richard Morris, John Reed, Bruce Haydon, Bob Young, Gerald Vanlandingham, Dale Young, George Dutton, Ben Hashaoui, Olton Harris Jr., Lewis McDougal, Nodell Dennis.

Mr. Robert D. Reynolds, director, has made the Weatherford College Chorus one of the finest assets of Weatherford College. The Chorus has sung at numerous public functions and at assemblies. On December 20, it presented the program at the Christmas assembly, and the girls' octet sang at the W.R.A. Christmas Formal. The Chorus also participated in the musical, "Little Mary Sunshine," and made a tour to communities near Weatherford.

The chorus gives its members an opportunity to learn four-part harmony to sing at public functions. Its repertory includes sacred and popular songs, folk ballads and classical selections.

Phoenix Players

"Cue, please!" This is the most frequently used expression among the Phoenix Players, an organization devoted to the advancement of dramatic arts. Among the activities was a fall production, "A Servant of Two Masters." "Everyman" was done for inter-collegiate drama competition.

In the Spring the Phoenix Players and the Music Department presented a musical comedy entitled "Little Mary Sunshine."

The Phoenix Players has been inactive for the last three years. They have been reorganized under the old name with the addition of Mrs. R. D. Reynolds, a speech and dramatics major, to the faculty.

SEATED: Nodell Dennis, president. STANDING: Mrs. Shirley Reynolds, sponsor; Helen Hobson, treasurer; Tawanna Johnson, student council representative; Dotti Tate, secretary; Sandy Goss, vice-president.

SEATED: Diana Gandy, Julia Pritchard, Gracy Thompson. SECOND ROW: Dale Young, Audrey Park, Linda Jean, Judy Campbell, Sandi Davis. STANDING: Farrell Johnson, Bob Cardwell, Rommie Stults, Ronnie McCauley, Robert Humphrey, Basil Boyd.

Phi Theta Kappa —

SEATED: Annie Thorton, secretary; Gay Christian, treasurer; Miss Clinkscales, sponsor; Charlotte Springer, student council representative. STANDING: Leon Coomer, vice-president; Nancy Walker, reporter; Larry Jones, president.

Sophomore members: FIRST ROW: Sandi Davis, Mrs. Margaret Hall, Marsha Stacy. SECOND ROW: Bill Hill, Kit Mitchell, Glenn Doan.

Membership in the Phi Theta Kappa, the national junior college honor society, is based on scholarship, leadership, and citizenship while attending college. A candidate for membership must have a 2.0 grade average, be carrying at least 15 semester hours, and have completed one semester at Weatherford College. Highlights in the society included a Mexican supper and a trip to the annual national convention at Miami, Florida.

Freshman initiates: FIRST ROW: Helen Hobson, Mrs. Rosemarie Fouché, Barbara Nevil, Barbara James. SECOND ROW: Martha Pryor, LaJuana Horstmann, Bobbye Jo Hott, Mary Lou Barnett. THIRD ROW: Dolly Robinson, Audrey Park, Marilyn Howard, Wayne Lunsford, Margie Melton. FOURTH ROW: Barbara Clary, Bob McMahon, Bill Stallings, Richard Morris, Dale Young.

Helen Hobson, Editor

The Coyote's Howl

STANDING: Miss Betty L. Green, sponsor. SEATED: Gracy Thompson, assistant editor.

Journalism at Weatherford College lives again!

Just about this time 36 years ago the news writing class of 1926 met to assemble the first edition of the Weatherford College Coyote. No doubt Mr. L. A. Allison, sponsor, had at that time some of the same problems that Miss Betty Green, today's sponsor, is now experiencing.

In keeping with the formation of the new journalism class, members re-named the paper The Coyote's Howl.

The fourteen staff members wrote and edited copy, proofread, visited the local publishing company, sold advertising, worked on advertising layout, and planned the page layouts for each issue.

SEATED: Martha Reed, page editor; Audrey Park, circulation manager. STANDING: Marsha Stacy, page 2 editor; Charlotte Springer, page editor; Sharon Hill, page 4 editor; Judy Campbell, page 3 editor.

Mrs. Rosemarie Fouché, business manager; Sandi Davis, assistant business manager.

SEATED: Jakie Hudson, artist. STANDING: Lyndon Sims, sports editor; Sue Berry, sports editor.

The Oak Leaf

"We've got to meet the deadline!" was a statement frequently heard during the preparation of the "Oak Leaf." But the deadline was met and you are looking at the results! The Oak Leaf staff is composed of those students who are interested in yearbook preparation. With the help of their sponsor, Miss Betty Green, the Oak Leaf staff turned out this pictorial record of the 1962-1963 college year.

Charlotte Springer, Editor

SEATED: Miss Betty Green, sponsor. STANDING: Don Reece, layout editor.

Business Manager, Dotti Tate

SEATED: Julia Pritchard, typist. STANDING: Martha Pryor, typist; Jackie Hudson, art editor; R. B. Dill, copywriter.

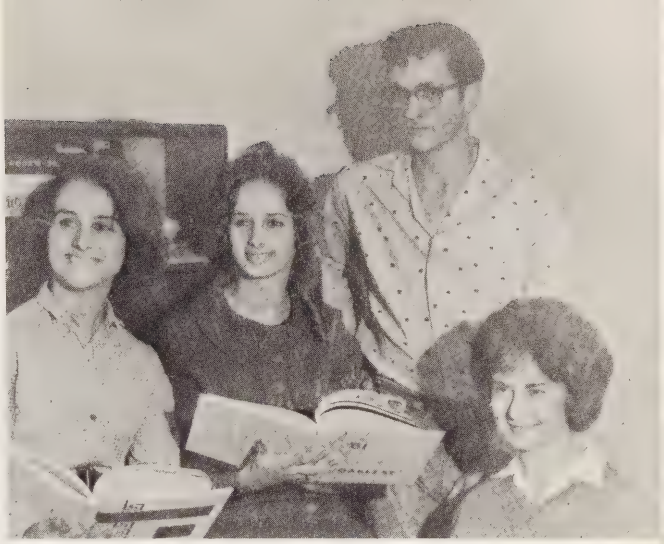

Judy Campbell, class editor; Diana Gandy, organizations editor; Charles Thompson, assistant class editor; Helen Hobson, faculty and administration editor.

Photographers: Charles Phelan; Basil Boyd; Willis Knight, head photographer; Bob McMahon.

STANDING: Sandy Goss, girls' sports editor; Jim Humphries, activities editor; Lyndon Sims, assistant boys' sports editor; Dale Young, boys' sports editor; Sandi Davis, activities editor.

Many a tree is found in the wood,
And every tree for its use is good;
Some for the strength of gnarled
root,
Some for the sweetness of flower
or fruit. -- Henry Van Dyke

Favorites

Judy Campbell

Oak Leaf Princesses

Helen Hobson

Oak Leaf Queen

Charlotte Springer

Mr. Weatherford College
Bill Owen

Miss Weatherford College
Theresea Killion

Freshman Favorites

LaJuana Horstmann

Roger Williams

Sophomore Favorites

Dotti Tate

Bill McDonald

Thalian Beau

Tim House

Basketball Sweetheart

Nancy Taylor

W.R.A. Beau

Don Reece

Ag Sweetheart

Carol Hardy

S.E.A. Sweetheart

Margaret Jordan

Mr. and Miss Future Teacher

Diana Gandy

Roger Williams

Who's Who

Leon Coomer

Leon Coomer, an engineering major from Springtown, is a member of the Baptist Student Union, vice-president of the Phi Theta Kappa, and Student Council representative for the Sophomore Class. Leon says his hobby is photography. He also enjoys listening to Western music, hunting, and fishing.

Cassandra Davis

An active cheerleader for the past two years, Sandi Davis, an English major from Dallas, has a 2.1111 grade point average. She is president of the Thalian Society and is listed on Who's Who for the second year. She is a member of the Woman's Recreation Association, the Methodist Student Movement, the Student Education Association, the College Chorus, and the Phi Theta Kappa. An active member of the journalism class, Sandi serves as activities editor of the Oak Leaf and advertising manager of The Coyote's Howl. She lists singing, swimming, and dancing as favorite forms of leisure.

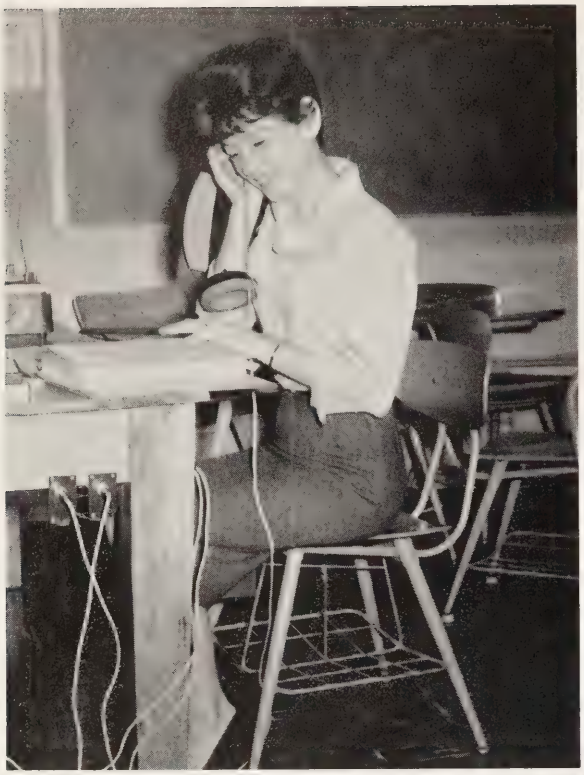

Rosmarie Fouché

Mrs. Rosemaire Fouché, a petite, energetic scholar and mother from Mineral Wells, is a language major and has maintained a 2.6 grade point average during her freshman year at Weatherford College. In addition to her duties at home and study requirements, Mrs. Fouché finds time to take an active part in a number of clubs and organizations on Campus. She is a member of Phi Theta Kappa, the Pheonix Players, and business manager of The Coyote's Howl. Mrs. Fouché enjoys traveling whenever she can, meeting new people, and listening to music.

Bobbye Jo Hott

Bobbye Jo Hott, freshman biology major from Weatherford, has maintained a 2.7 grade point average during her first year at Weatherford College. In addition to her duties as Student Council representative for the Methodist Student Movement, Bobbye is an active member of the Student Education Association and the Woman's Recreation Association. Although she enjoys sewing, volleyball seems to rate first with her spare time.

Audrey Park

Greek mythology and classics are major interests of Audrey Park, an English major from Brock who has maintained a 2.1500 grade average. She is a member of the College Chorus and president of the Phoenix Players, a club in which she is very active. Audrey served as state manager for the Phoenix Player's first production, "A Servant of Two Masters."

Marsha Stacy

Singing and music are major interests of Marsha Stacy, an English major from Aledo. Marsha, who has a 2.8 grade point average, belongs to the Women's Octet and the College Chorus, the Woman's Recreation Association, and the Student Education Association. A member of Phi Theta Kappa, Marsha is listed on Who's Who for the second year.

Bill Stallings

Swimming, studying, and attending college are the favorite activities of Bill Stallings, a freshman biology major from Flat River, Missouri, where he was valedictorian of his graduating class and president of the Honor Society. Bill distinguished himself at the end of the fall semester by turning in one of the two 3.0 grade point averages in the college. He is a member of the Phi Theta Kappa and Chi Alpha.

Charlotte Springer

Listening to good music, reading good books, and cooking occupy a major portion of Charlotte Springer's time when she is not studying or attending classes. A sophomore elementary education major from Weatherford, Charlotte has maintained a 2.9 grade point average during her two years at Weatherford College, in addition to participating actively in a number or organizations. She has served as editor of the Oak Leaf, treasurer of the Student Council, reporter of the Phi Theta Kappa, secretary-treasurer of the College Chorus, a page editor of The Coyote's Howl and a member of the Woman's Octet. Charlotte is listed on Who's Who for the second year.

Annie Thornton

Annie Thornton, a secretarial science major from Poolville, has maintained a grade average of 2.375 throughout the year. Annie, who was valedictorian of her graduating class, is now secretary of the Phi Theta Kappa and a member of the Baptist Student Union. Reading and playing the piano occupy time not spent studying or attending class.

Dale Young

An enthusiastic sports fan and a member of the Weatherford College Coyotes, Dale Young lists water skiing and listening to all types of music during his spare time. Dale is Student Council representative of the Phoenix Players and parliamentarian for the Student Education Association. He is a member of the Baptist Student Union, the Men's Athletic Association, and the Phi Theta Kappa. Dale, a freshman history major from Brock, is president of the College Chorus.

"Let Us Help With Your Financial Problems"

The First National Bank

Weatherford, Texas

Chartered 1881

The Merchants and Farmers State Bank

Member F.D.I.C.
Member Federal Reserve System
Weatherford, Texas

One impulse from a vernal wood
May teach you more of man,
Of moral evil and of good,
Than all the sages can.
. . Wordsworth

Campus Life

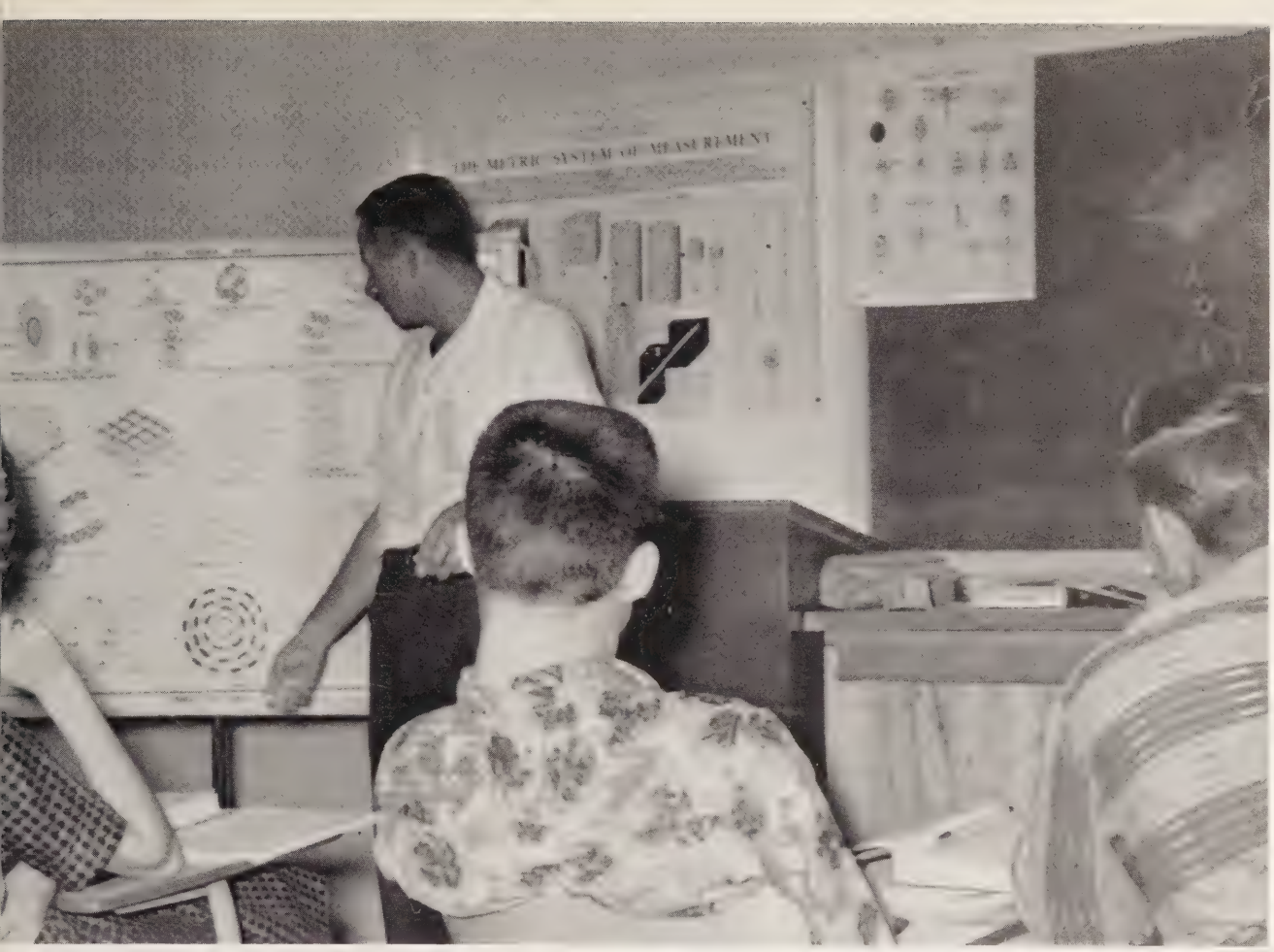

Enrollment Hits New High

At the close of registration for the fall semester, Weatherford College recorded a 358 enrollment, the largest in its history as a public junior college. The figure was a 19-person increase over the total of the preceding year. Spring enrollment totals also reached a new high in 1962-63 with 320 students.

However, enrollment records were not the only firsts for the year.

A boy's dormitory and a cafeteria in the Student Center were added to the facilities of the college. Located at 202 East Lee, the dormitory housed seven boys during the fall semester. Mr. and Mrs. W. A. Morris were house directors.

The new cafeteria, which was opened the first day of school, specialized in home cooked food. The Student Center was enlarged during the summer months and new furniture ordered for the additional space.

Three new courses were added to the curriculum. With the addition of speech-drama courses, an interest was revived in play production. "A Servant of Two Masters," the fall production, was the first play produced at the college in three years.

Added to courses in the history-government department was a new course in world geography.

Journalism, added to the languages and literature department, resulted in the publication of the Coyote's Howl, the first campus newspaper in eleven years.

Students Get Acquainted as School Begins

As school began this year, many parties and other activities helped the students become better acquainted with each other. There was a Coke party and tea, sponsored by the Tahlian Society. The Student Education Association and Student Council sponsored Get-Acquainted parties. Girls asked boys for dates in the Twirp Week, sponsored by the Thalian Society. A part of the week included the annual SEA Talent Show.

Then the real school activities began with the election of the Student Council president and other officers of the clubs on campus. These elections seemed to pull the students into the realm of their new school life.

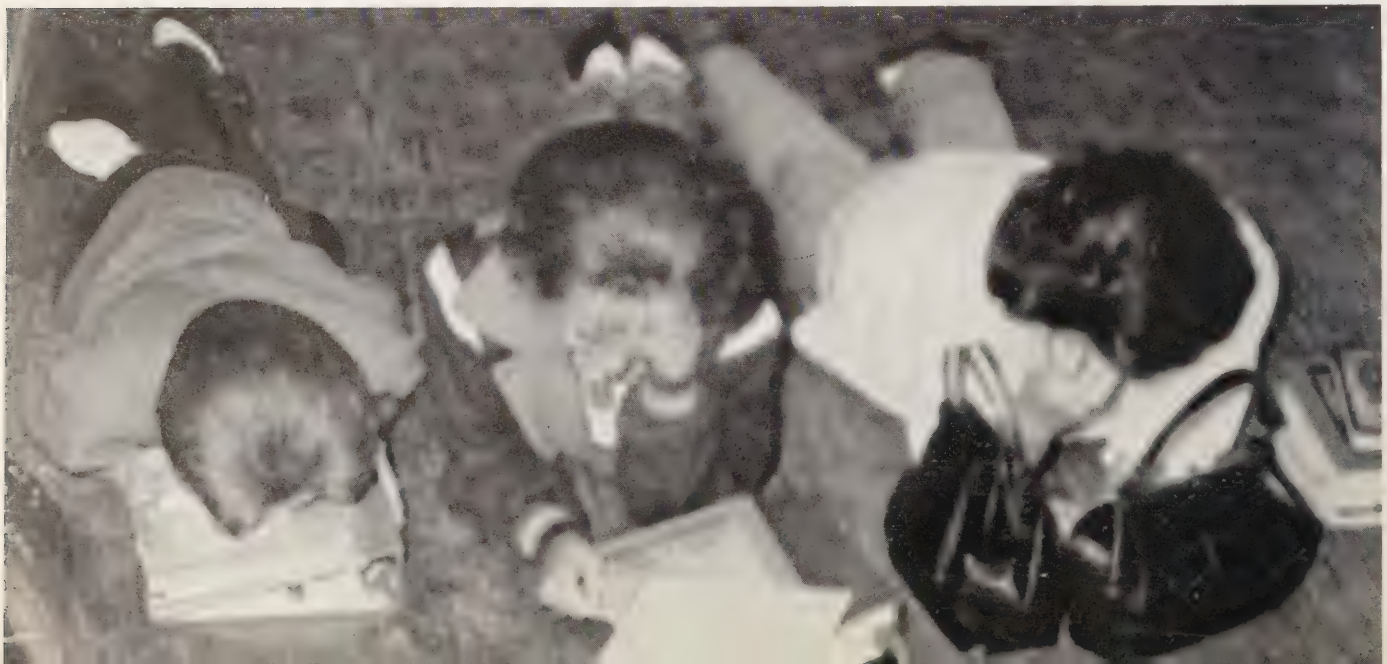

"Let Us Entertain You!"

The Phoenix Players, newly re-organized dramatics club, scored a hit with their first production of the year February 16 and 17. Colorful Costumes and a specially designed set by Mrs. Shirley Reynolds, director, added to the spice of the comedy dialogue of the old Italian play, "A Servant of Two Masters."

"Let Us Entertain You," a musical comedy and variety show, was staged in the auditorium March 7 and 8.

Tryouts were held late in March for "Little Mary Sunshine," a play that was slow to catch on in New York but became a Broadway hit. The first musical to be produced at Weatherford College, the play was full of humor and fresh musical comedy.

Knowledge An
Go Hand

Though he lives in the realm of fun and activity, the main objective of most students at Weatherford College is equipping himself for the future. And this means study.

At college the student plays, parties, makes friends and develops his personality; but first he studies, for know-

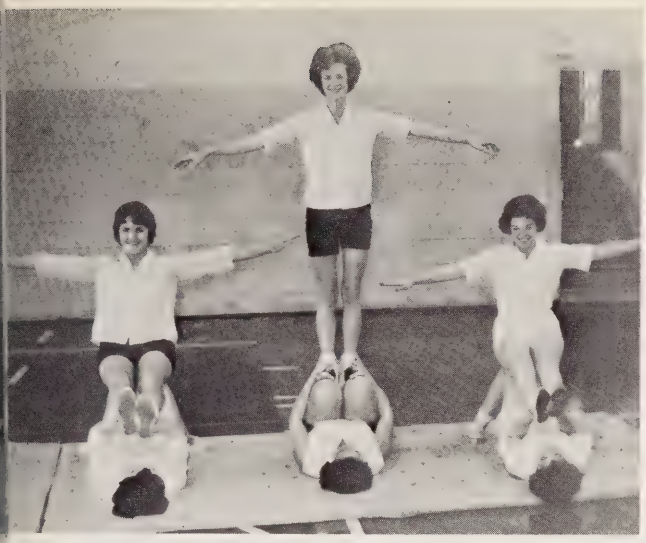

d Experience
in Hand

ledge goes hand in hand with experience.

Whether it is discussing the Civil war with friends over a coke in the Student Center or digging in books at the library, the student is learning.

Favorites Presented at

W.R.A. Christmas Formal

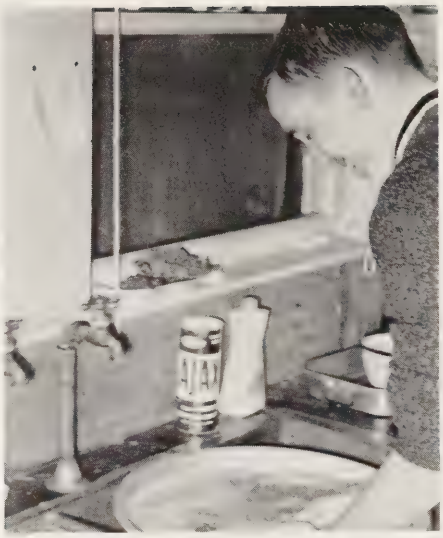

Phi Theta Kappa

The Phi Theta Kappa, a national honor society for junior college students, held a Mexican Supper early in the year. The supper was held as a money-making project for their planned trip to Miami Beach, Florida in April.

The national convention was held in Miami and the group of students worked hard to earn money for the trip. Decals were sold as another money-making project.

The big day finally arrived and the group which attended the convention had more fun than they had imagined. They came back with that look of excitement and glow, which indicated the success of the trip. Not only did the students have a good time, but they learned the real meaning for really studying to make those grades required to be a member of the club.

The convention activities included a trip on the "Deauville Queen," Arthur Godfrey's Show at the pool, Broadway show stars entertaining in the Casanova Room, and Cavalcade of Stars.

The new members, who were initiated at Couts Hall, March 14, also attended the convention. Bill Stallings, a newly initiated member, was elected as the club's representative.

Mexican Supper

Beat Those Indians!

Winter Comes to W.C.

S.E.A. Crowns Sweetheart

The Student Education Association crowned its Sweetheart at the annual Coronation and Ball, February 23, in the college gym. Miss Margaret Jordan was chosen as Sweetheart from twelve finalists, who were judged at a special assembly February 13 in the college auditorium.

Miss Judy Campbell, a freshman from Azle, was the first runner-up and Miss Sandi Davis, a sophomore from Dallas, was the second runner-up.

The twelve finalists were: Melba Lewis, Nancy Walker, Dorothy Howry, Sandy Yoder, Sharron Evans, Martha Pryor, Betty Houchins, Thresea Killion, Julia Pritchard, Judy Campbell, and Sandi Davis.

The girls were judged in the setting of "the old South," carried out in pastel decorations. Entertainment was provided by the kindergarten class of Mrs. Jordan's pre-school aged children.

Judges for the event were Dr. Joe Nelson, Mrs. Lilith Fleischer, Mr. Gerald Davis, and David Solmenson.

NO SMOKING

The activities of the students at Weatherford College are many and varied. They range from photography to changing tires; from talking in the halls before classes to listening to more qualified speakers at meetings; and from parties to playground activities. With all these different activities, the student can find many of his interests satisfied.

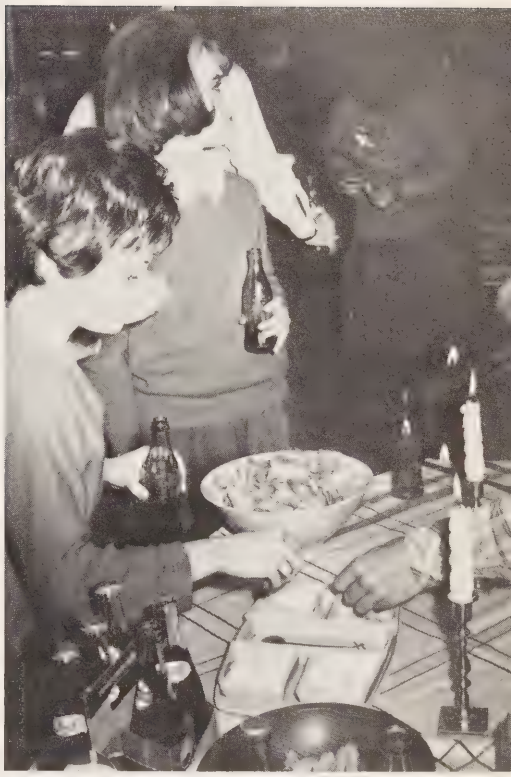

THE CITY PHARMACY

Northeast Corner of Square Weatherford, Texas LY 4-3851

W. D. NEWBERRY, SR.

W. D. Newberry Insurance

"Insurance That Insures"

Like leaves on trees
the race of man is found,
Now green in youth, now
with'ring on the ground;
Another race the following
spring supplies,
They fall successive, and
successive rise.

Homer, The Iliad

Sports

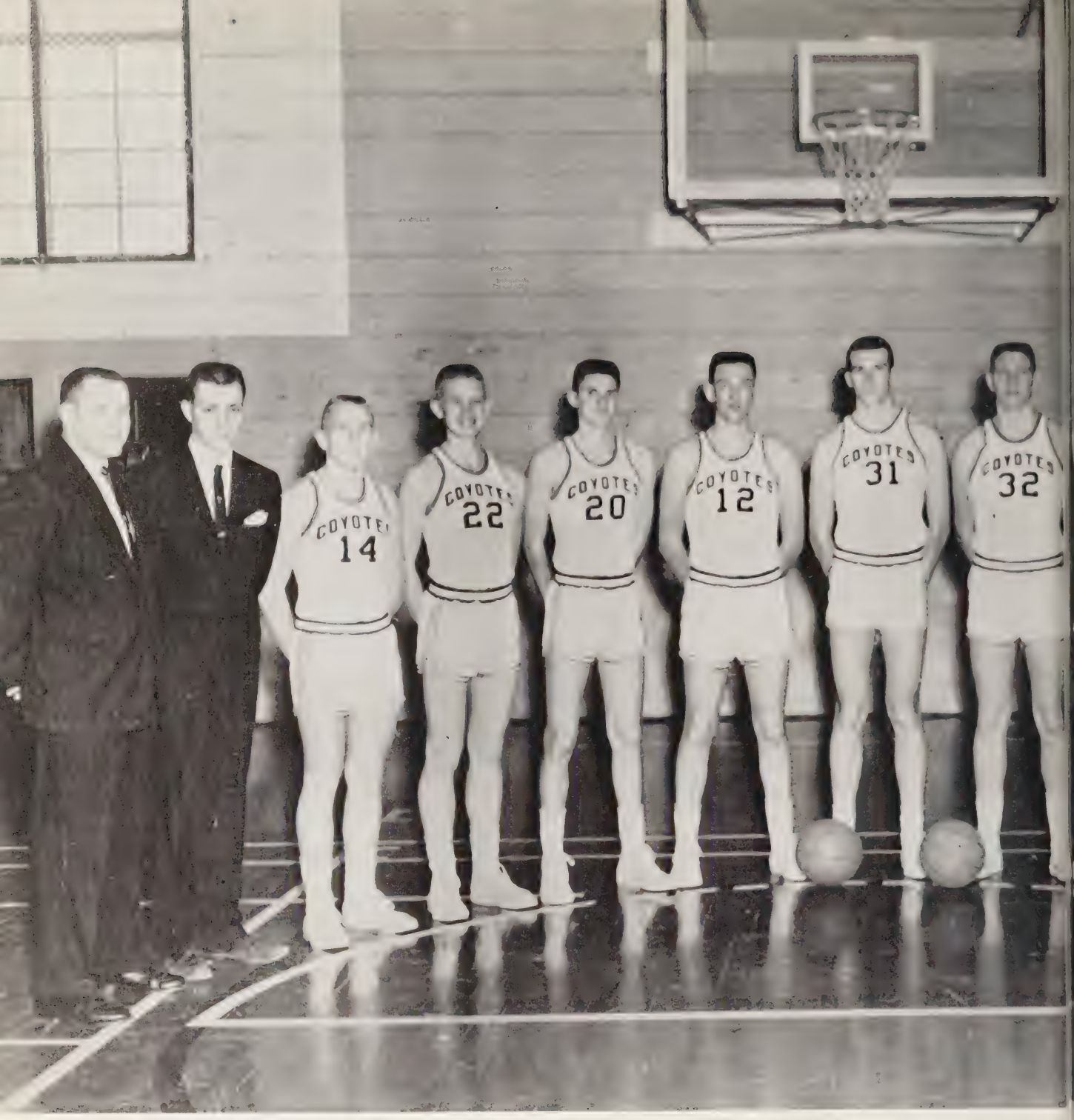
COYOTES
14
COYOTES
22
COYOTES
20
COYOTES
12
COYOTES
31
COYOTES
32

Coyot

BASKETBALL SCHEDULE

We	Team	They
75	Cook County	62
72	Cook County	53
60	Jacksonville Baptist	96
59	* Navarro	90
68	McMurray (B)	81
65	* Decatur	78
49	Jacksonville Baptist	90
69	McMurray (B)	75
70	Austin College (B)	48
66	Arlington State (B)	75
67	Arlington State (B)	59
50	* Temple	91
92	Texas Wesleyan (B)	62
87	* Cisco	99
64	* LeTourneau	87
95	* Ranger	92
61	* Panola	64
73	* Cisco	89
56	* LeTourneau	68
60	* Panola	63
82	* Navarro	87
111	Texas Wesleyan (B)	110
76	* Ranger	104
57	* Decatur	97
62	* Temple	70
69	Austin College (B)	82

* denotes conference games

es

Jimmy Clemmons

Bill McDonald

Richard Morr

Dale Young

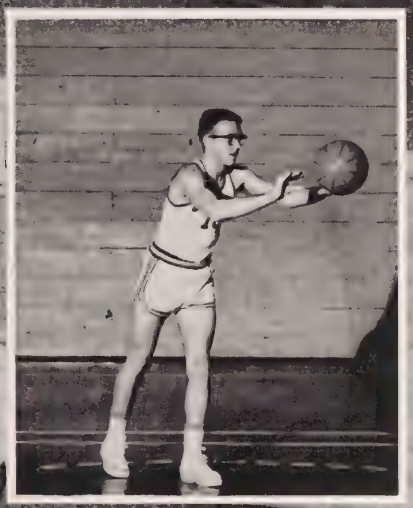

Jesse Lockhart

Bryce Winnett

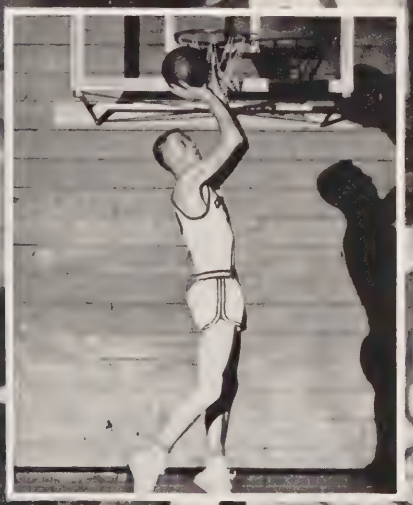

Da[illegible]

[illegible]ke Fouche

Ben Hamaoui

Lyndon Sims

Richard Biggs

Charles Thompson

NO SMOKING
Yellowjackets!

Thresea

Nancy

The Weatherford College cheerleaders form the big C for the Coyotes. The 1962-63 cheerleaders proved to be as capable as they were energetic.

Sandi

Michele

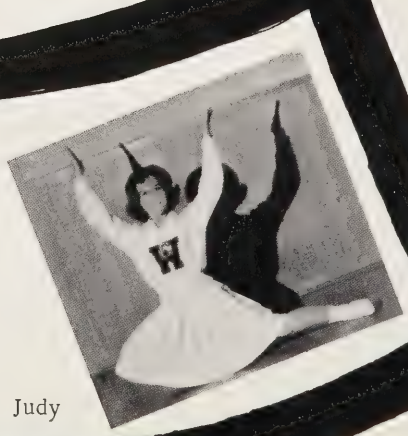

Judy

Cheerleaders 1962-63

Michele Fouche´
Sandi Davis
Judy Campbell
Nancy Taylor
Thresea Killion

STANDING: Roger Williams, Jesse Lockhart, Claud, Spivey, Max Lavender, Richard Morris, Ben Hasnaoui, Jimmy Barrett, Jimmy Clemmons, and Charles Norman.

Track

David Wilson, Mike Beard, Douglas Sanford

Golf

BACK ROW: Jimmy Doss, Pam Brown, Berta Loran, Judy Campbell, John Marshall. FRONT ROW: Sharon Towery, Dale Young, Betty Houchins.

Tennis

Girls' Team

Boys' Team

BACK ROW: Thresea Killion - manager, Barbara Clary, Berta Loran, Margie Melton, Bobby Hott, LaJuana Horstmann, Barbara Fox, Evelyn Simmons, Mrs. Betty Crumm - coach. SECOND ROW: Pat Caywood, Barbara Parker, Sandy Goss, Betty Houchins and Carol Caveness.

Girls' Volleyball

COMMANCHEROS
Dale Young, Richard Biggs, Drew Springer, Douglas Sanford, Roger Williams.

Intra

ROACHES
Donnie Leatherman, Ken Carver, Jerry Baker, Claud Spivey, Charlie Thornton; kneeling, Dale Ballard.

LUNATICS AND BANDIDOS
Eddie Patton, Tim House, Royce Winnett, Ben Hasnaoui, David Gilley; kneeling, Richard Morris.

RED WARRIORS
Charles Thompson, Rodney Tate, R. B. Dill; kneeling; Lindy Sims.

murals

VULTURES
BACK ROW: Newton Perkins, Phil Roguemore, Bruce Hayden, Don Reece. FRONT ROW: Bobby Jo Mann, Mike Fouche, Dee Railsback; kneeling, Glenn Doan.

FLATFOOTS
BACK ROW: John Chesney, Jimmy Barrett, Charles Norman, Larry Jones, Leon Coomer, George Simmons. FRONT ROW: Loyd Wright, Jim Thompson, James Turner, Lewis McDougle; kneeling, Rod Embry.

MAHAN DRUG

107 North Main Weatherford, Texas LY4-2738

Higginbotham Lumber Co.

For All Building Materials

1108 S. Main

LY 4-6582

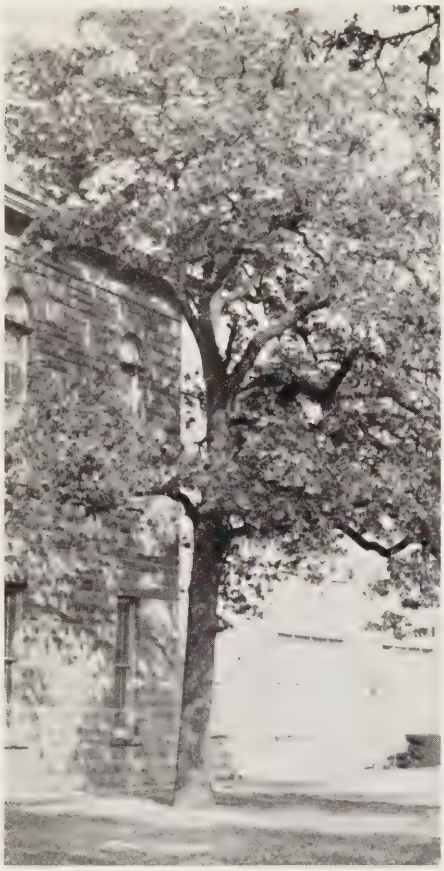

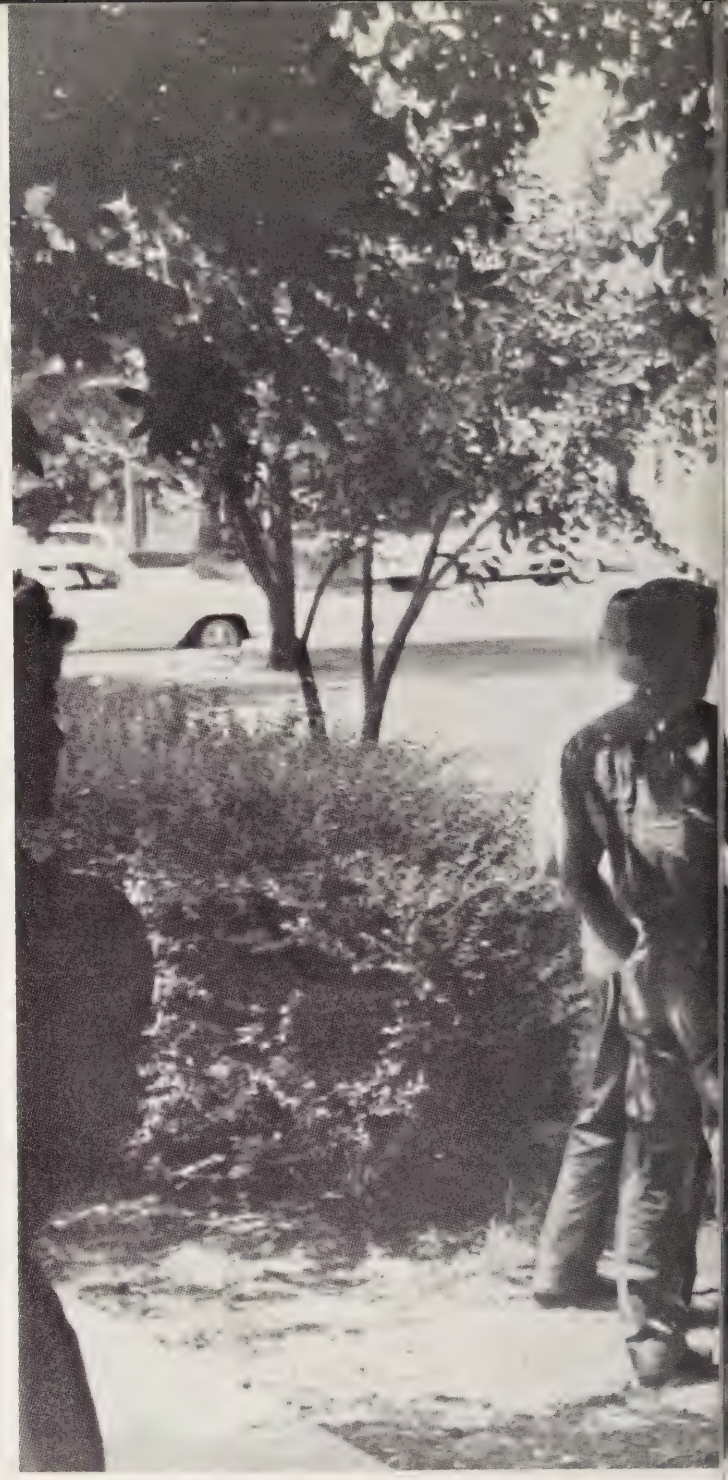

Knowledge is a comfortable and necessary retreat and shelter for us in advanced age, and if we do not plant it while young, it will give us no shade when we grow old.

--Chesterfield

Classes

TIM HOUSE ---------- President
DON REECE ---------- Vice-President
DOTTI TATE ---------- Secretary
THRESEA KILLION ---------- Treasurer
BILL OWEN ---------- Student Council Representative
LEON COOMER ---------- Student Council Representative

Sophomore Class Officers

MICHAEL H. ADKINS
Mineral Wells
Ag Club

CHARLES ALLISON
Springtown

JANIE BARBEE
Weatherford

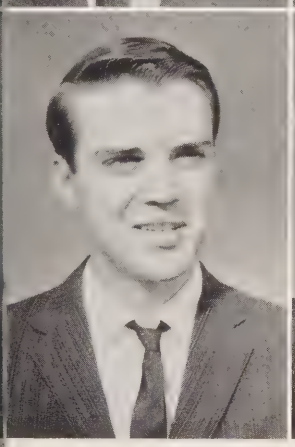

BASIL BOYD, JR.
Weatherford
Oak Leaf Staff, (II)

PHILIP BRADFORD
Weatherford
College Chorus
Ag Club Vice-President

EDDIE BRADLEY
Poolville

BOB CARDWELL
Weatherford

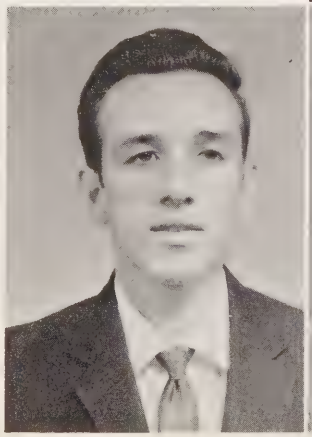

KENNETH CARVER
Poolville

PAT CAYWOOD
Weatherford
M. S. M.
W. R. A.

JOHN LEE CHESNEY
Springtown
Student Council (II)
Basketball (I)
Chi Alpha

GAY CHRISTIAN
Weatherford
Phi Theta Kappa
S. E. A. Secretary (II)
Thalian Secretary (II)

BOB COFFEY
Weatherford

LEON COOMER
Springtown
B. S. U.
Phi Theta Kappa
Vice-President (II)

MAX COOPER
Weatherford

SANDI DAVIS
Dallas
Cheerleader (I, II)
College Chorus
Who's Who
Phi Theta Kappa
Thalian President (II)
S. E. A.
W. R. A.
M. S. M.
Phoenix Players
Oak Leaf Staff

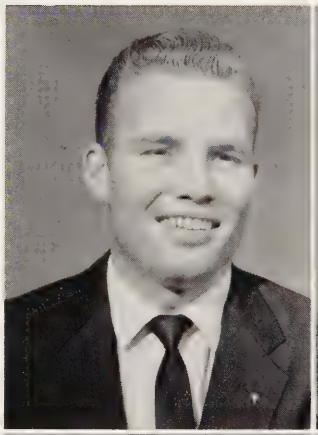

NODELL DENNIS
Springtown
B. S. U.
College Chorus President (II)
Phoenix Players President (II)
M. A. A.

KATHY DERRYBERRY
Millsap

GLEN DOAN
Mineral Wells
S. E. A.
Phi Theta Kappa
Basketball (I)

GEORGE DUTTON
Springtown
Oak Leaf Staff (I)
B. S. U.

RODNEY EMBRY
Peaster
M. A. A.
B. S. U.
S. E. A.

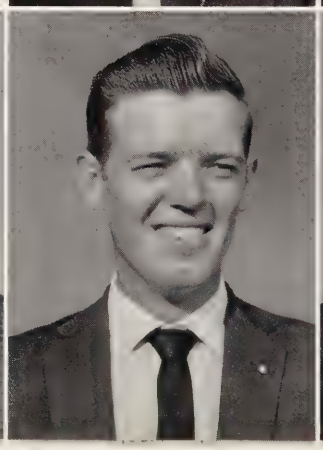
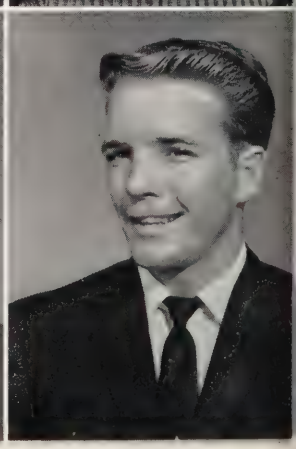

DARLENE FOSTER
Graham
Thalians
W. R. A.
College Chorus
Chi Alpha
Oak Leaf Staff (I)
Student Council (II)

MIKE FOUCHÉ
Mineral Wells
Basketball (I, II)
M. A. A.

DON GLENN
Weatherford

SANDY GOSS
Paramount, California
M. S. M. President (II)
Basketball (I)
S. E. A. 2nd Vice-President (II)
Oak Leaf Staff (I, II)

MILBURN GUINN
Mineral Wells

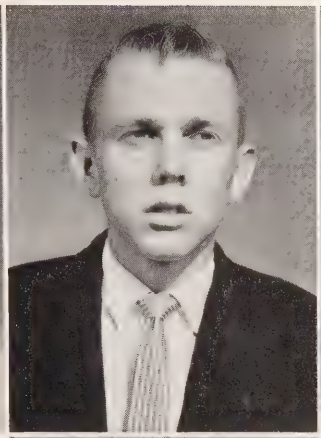

MIKE (BUZZY) HAGGARD
Mineral Wells

MARGARET HALL
Jacksboro
Phi Theta Kappa

BRUCE HAYDEN
Fort Worth
Chorus

RONEY HAZLEWOOD
Mineral Wells

BILLY HILL
Mineral Wells
Phi Theta Kappa

BETTY HOUCHINS
Paradise
W.R.A. President (II)
Basketball (I)

TIM HOUSE
Millsap
B.S.U. President (II)
Sophomore Class President
Thalian Beau (II)
M.A.A.

DOROTHY HOWRY
Mineral Wells

ROBERT HUMPHREY
Weatherford

JIM HUMPHRIES
Fort Worth
Student Council President (II)
S.E.A.
Oak Leaf Staff (II)

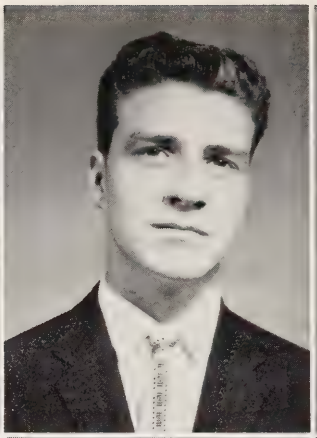

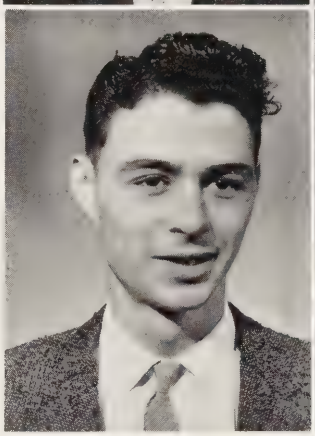
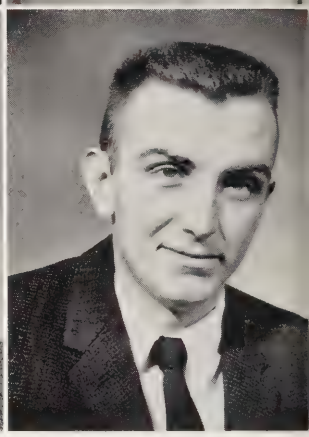

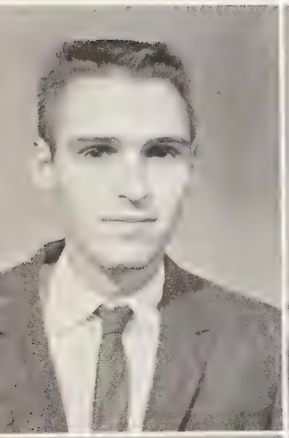

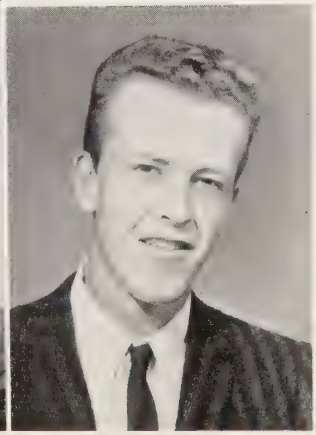

JIMMY HUMPHRIES
Graford

LINDA JEAN
Brock
Thalians
S.E.A.
W.R.A.

JERRY JOHNSON
Weatherford
Ag Club

HELEN JO JONES
Mineral Wells

LARRY JONES
Brock
Ag Club (I, II)
Secretary-Treasurer (II)
Phi Theta Kappa
President (II)

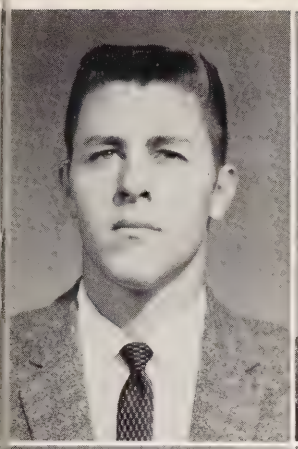

NEIL KIDWELL
Mineral Wells

THRESEA KILLION
Weatherford
Miss Weatherford College (II)
Cheerleader
Sophomore Class Treasurer
S. E. A. President (II)

WELDON J. KING
Mineral Wells

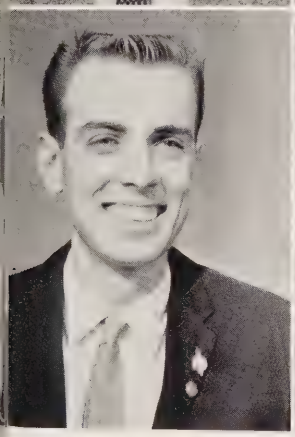

WILLIS KNIGHT
Weatherford
Oak Leaf Staff (II)
Coyote's Howl Photographer
Track (I, II)

DONNA LAWRENCE
Weatherford
W. R. A.

SANDRA LAWSON
Poolville
B. S. U.

BERTA LORAN
Weatherford
Thalians
W. R. A.

GLORIA MANGHAM
Granbury

KIT MITCHELL
Mineral Wells
Phi Theta Kappa
B. S. U.

WILLIS MERRITT
Weatherford

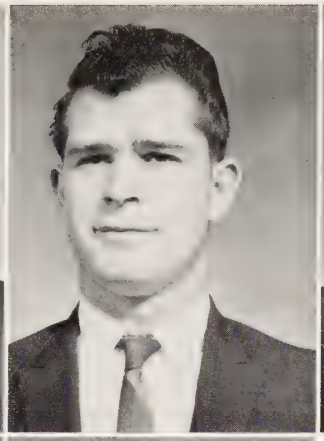
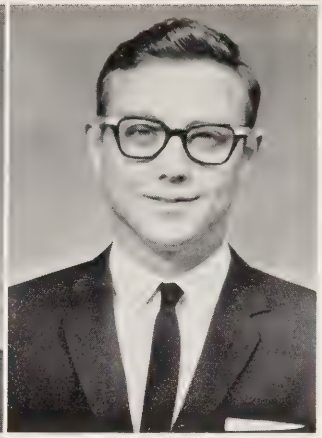

PETER MORGAN
Weatherford

GARY MURPHY
Aledo

RONNIE McCAULEY
Weatherford

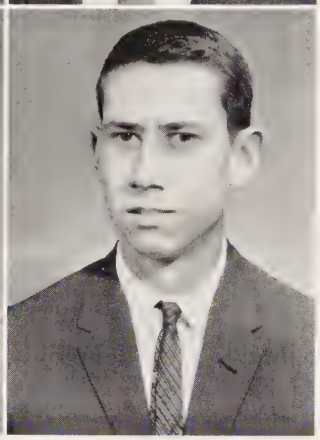

VIRGINIA McCLURE
Weatherford
Thalians

BILLY McDONALD
Garner
Sophomore Favorite
Basketball (II)
B. S. U.
M. A. A.

VESTEL NICHOLSON
Weatherford
S. E. A.
B. S. U.
College Chorus (I)

BILL OWEN
Weatherford
Freshman Class President
Student Council Parliamentarian (II)
Mr. Weatherford College (II)
B. S. U.

BUDDY PADEN
Fort Worth
B. S. U.

AUDREY PARK
Weatherford
College Chorus
Phoenix Players
Coyote's Howl
Circulation Mgr.

PATRICIA PENINGER
Millsap

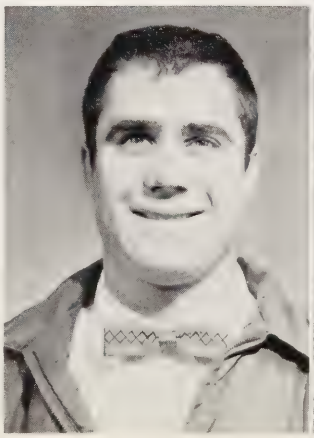

JIM PICARD
Mineral Wells

RONALD PICKARD
Weatherford
Student Council
Vice-President (I)
Ag Club Treasurer (I)
Ag Club President (II)

E. D. RAINS, JR.
Weatherford

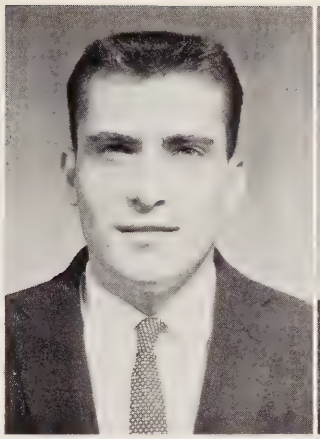

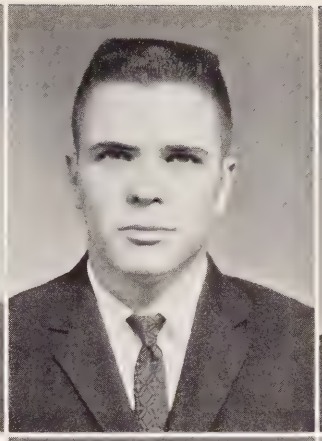

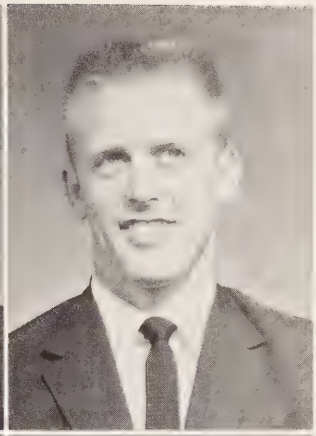

ROBERT RAY
Perrin

DONALD REECE
Fort Worth
Sophomore Class Vice-President
W. R. A. Beau (II)
B. S. U.
M. A. A. President (II)
Oak Leaf Staff

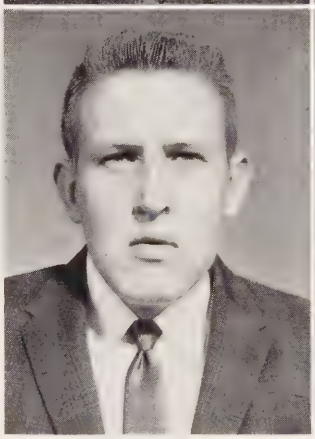

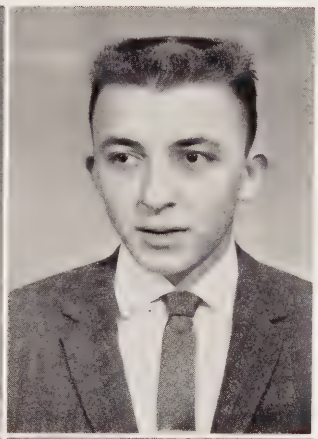

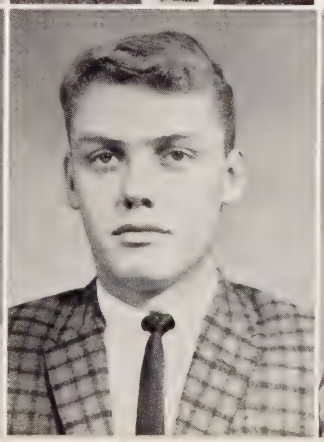

MARTHA REED
Peaster
B. S. U.
S. E. A.
Coyote's Howl

JOHN ROBERTS, JR.
Jacksboro

DOLLY ROBINSON
Weatherford
S. E. A.

RONNY ROCHELLE
Mineral Wells

CHARLOTTE SPRINGER
Weatherford
Oak Leaf Editor (II)
Oak Leaf Queen (II)
Who's Who
Student Council Treasurer
S. E. A.
Phi Theta Kappa Reporter (II)
Chorus Secretary (II)

MARSHA STACY
Aledo
Phi Theta Kappa
College Chorus
Coyote's Howl (II)

KATHY STREGER
Mineral Wells
Freshman Class Treasurer
W. R. A. Secretary-Treasurer

NANCY TAYLOR
Weatherford
Basketball Sweetheart (I, II)
Thalians Vice-President (II)
Cheerleader
Freshman Class Secretary
M. S. M. President (I)

DOTTI TATE
Weatherford
Oak Leaf Queen (I)
Sophomore Class Favorite
Oak Leaf Business Manager (II)
Phoenix Players

ANNIE THORNTON
Poolville
Phi Theta Kappa Secretary (II)
B. S. U.

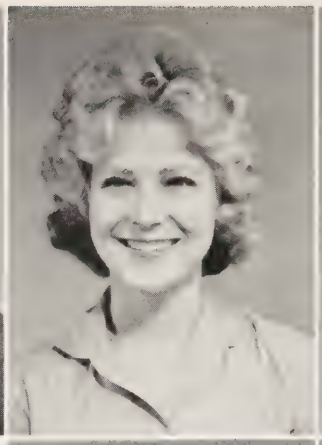

CHARLIE THORNTON
Santo
Ag Club
B. S. U.

HORACE VENABLE
Weatherford
B. S. U.

DIANA VICK
Highlands
B. S. U.

NANCY WALKER
Millsap
Phi Theta Kappa
B. S. U. Social Chairman (II)
S. E. A. Reporter (II)

VERNA WEHUNT
Weatherford
B. S. U.
S. E. A.

JESSE WILLIAMS
Weatherford

TRAVIS WILLIAMS
Weatherford

IMOGENE WILLIAMSON
Granbury
Phi Theta Kappa

DALE YOUNG ---------- President
JIMMY CLEMMONS ---------- Vice-President
JUDY CAMPBELL ---------- Secretary
EVELYN SIMMONS ---------- Treasurer
LAJUANA HORSTMAN ---------- Student Council Representative
GEORGE SIMMONS ---------- Student Council Representative

Freshman Class Officers

Jerry Bagley
Mineral Wells

Jerry Baker
Millsap

John Baker
Weatherford

Martha Baker
Weatherford

Roy Ball
Weatherford

Dale Ballard
Azle

Harry Bantau
Weatherford

Bonnie Barber
Weatherford

Winburn Barber
Weatherford

Thomas Baker
Aledo

Margaret Barnes
Fort Worth

Mary Lou Barnett
Mineral Wells

Jimmy Barrett
Weatherford

Sherry Barry
Weatherford

Mike Beard
Weatherford

Carolyn Benton
Weatherford

Sue Berry
Weatherford

Richard Biggs
Weatherford

Raymond Blevins
Frankfort, Indiana

Ignacio Bocanegra
Corpus Christi

Hubert Boner
Alvord

Barry Bonner
Weatherford

Tilmon Bonner
Weatherford

Evelyn Boyd
Mineral Wells

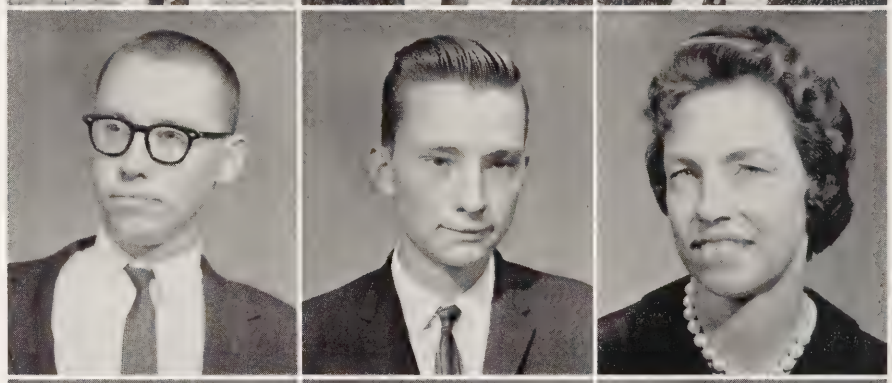

Gem Brierton
Santo

Harold Brinkley
Fort Worth

Marilyn Brooks
Weatherford

Linda Brown
Weatherford

Jimmy Caldwell
Weatherford

Judy Campbell
Azle

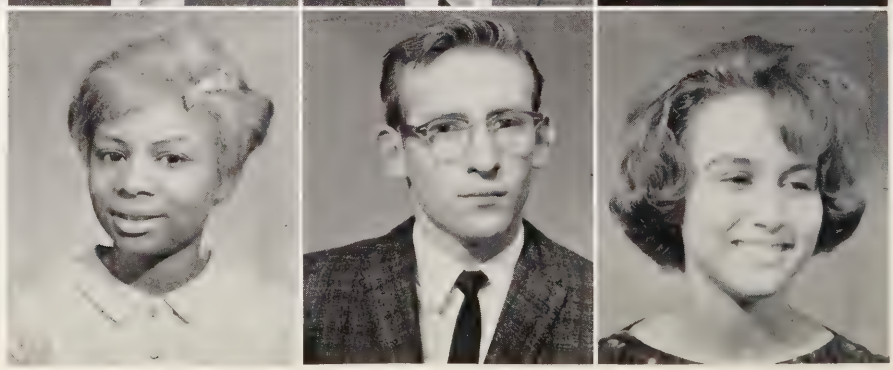

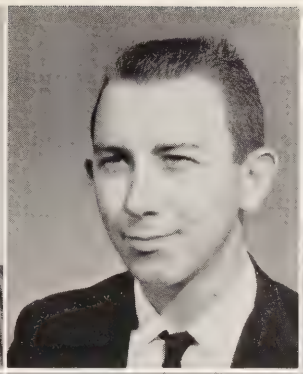

Kenneth Canton
Mobile, Alabama

Alvin Carr
Weatherford

Suzanne Cash
Weatherford

Alpha M. Casler
Weatherford

Ann Cato
Mineral Wells

Patsy Caudill
Peaster

Jean Caudle
Wichita Falls

Carol L. Caveness
Perrin

Jo Ann Chipman
Millsap

Myrna Choate
Weatherford

Barbara Clary
Millsap

Bobby Clary
Millsap

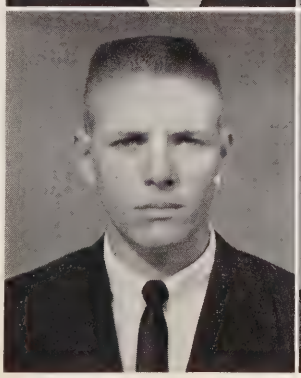

Jimmy Clemmons
Talco

Asher Cohen
Mineral Wells

Ann Etta Cowling
Weatherford

Darlene Cox
Weatherford

Mary Crews
Weatherford

Larry Cross
Weatherford

Harold Davidson
Mineral Wells

Kenneth Davis
Spokane, Washington

Jimmy Dawson
Fort Worth

R. B. Dill
Mineral Wells

Lynn Dobbins
Weatherford

Edwin Doggett
Weatherford

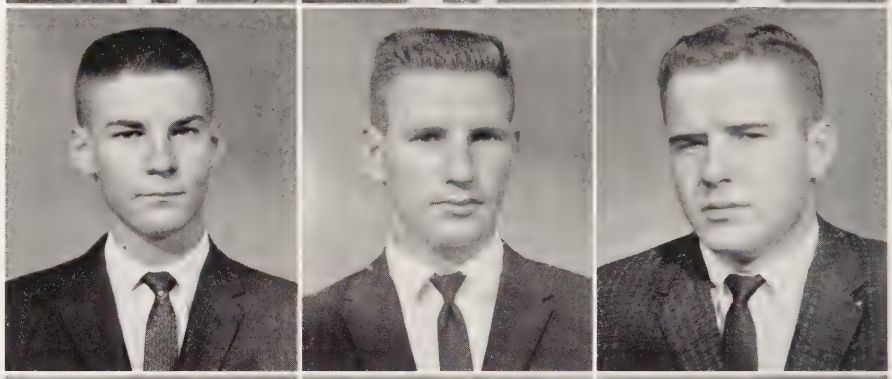

Jim Doss
Weatherford

William Dutton
Springtown

Jo Ann Easley
Fort Worth

Bonnie Edwards
Weatherford

Sharon Evans
Weatherford

Richard Ferguson
Weatherford

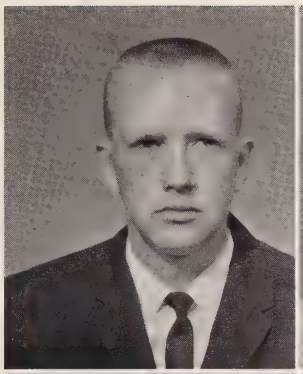

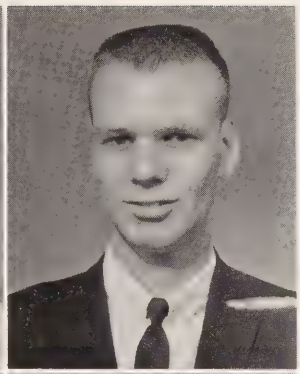

Charles Floyd
Weatherford

Michele Fouche
Mineral Wells

Tommy Fowler
Azle

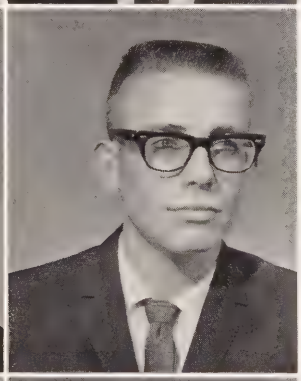

Barbara Fox
Springtown

Glenna Francis
Perrin

Jimmy Francis
Weatherford

Thomas Freeman
Mineral Wells

Alice French
Weatherford

Diana Gandy
Weatherford

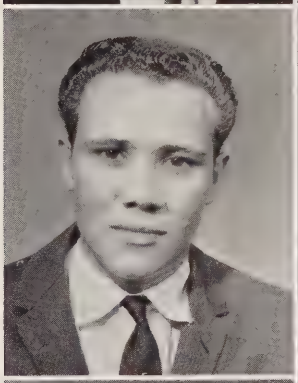

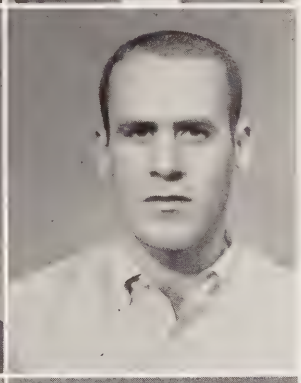

Kenneth Gibbins
Mineral Wells

Roy Gilbert
Weatherford

David Gilley
Azle

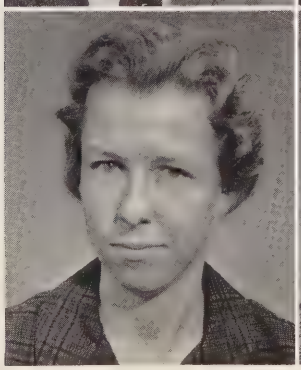

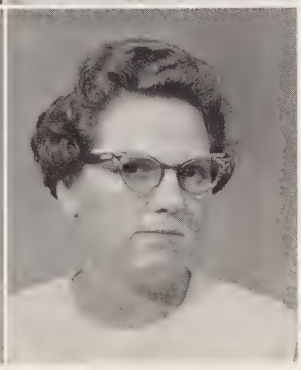

Bessie Glover
Mineral Wells

Raymond Glover
Mineral Wells

Ruth Glover
Mineral Wells

Carolyn Gratts
Aledo

Rosemary Gratts
Aledo

James Green
Weatherford

Will Gregg
Azle

Dickie Griffin
Mineral Wells

James Grigsby
Gordon

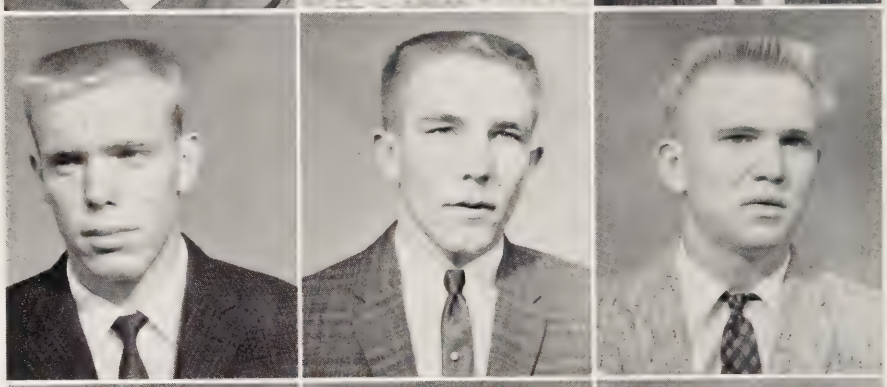

Kenneth Gruben
Mineral Wells

Milburn Guinn
Mineral Wells

Wanda Guinn
Mineral Wells

Lyndia Hackett
Weatherford

Conde Haley
Weatherford

Steve Hall
Weatherford

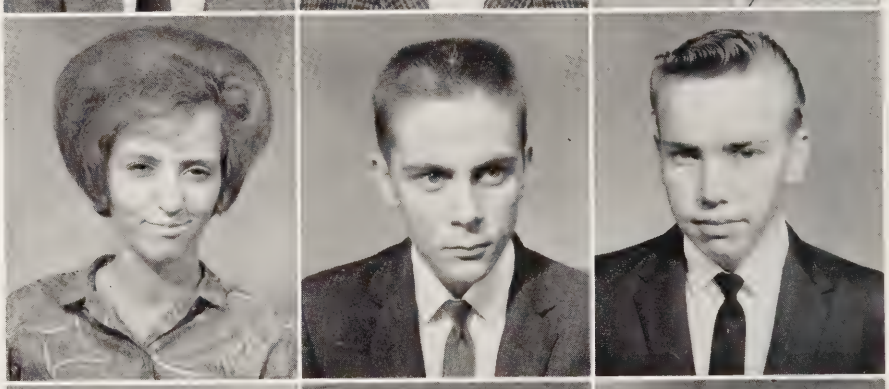

Don Hamerman
Weatherford

Clifford S. Harper
Fort Worth

Olton Harris, Jr.
Mineral Wells

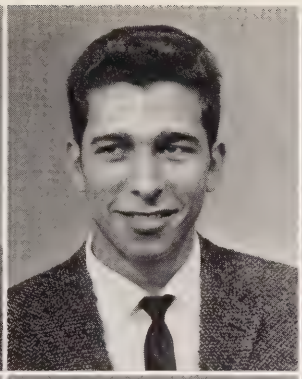

Charles Harrison
Weatherford

Ben Hasnaoui
Aledo

Rayburn Hatfield
Mineral Wells

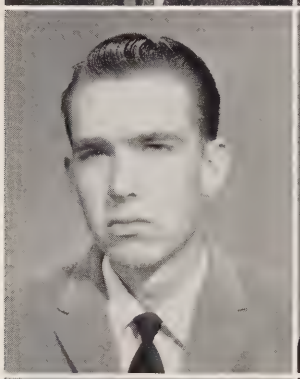

Raymond Hatfield
Weatherford

Cookie Hatzfeld
Mineral Wells

C. J. Hembree
Mineral Wells

Doyle Henigan
Millsap

Charles Henry
Azle

Joe Herring
Weatherford

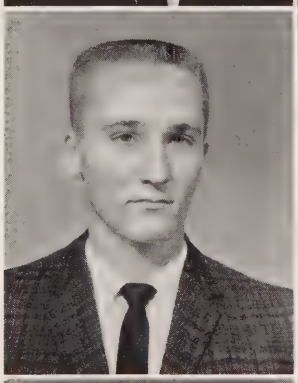

Stanley Hickerson
Weatherford

Sharon Hill
Mineral Wells

Helen Hobson
Millsap

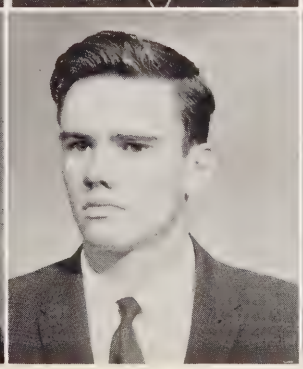
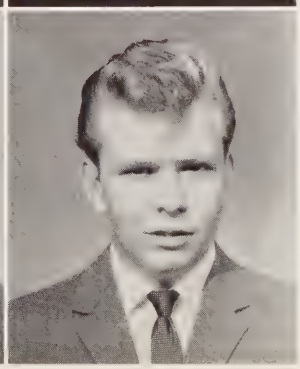

Marlene Holland
Mineral Wells

Wendell Holt
Aledo

Mike Hopkins
Mineral Wells

LaJuana Horstman
Weatherford

Bobbye Jo Hott
Weatherford

Jackie Houghton
Breckenridge

Letha Houghton
Mineral Wells

Marilyn Howard
Garner

Jakie Hudson
Weatherford

Carol Hughes
Fort Worth

Elna Ann Jackson
Weatherford

Barbara James
Mineral Wells

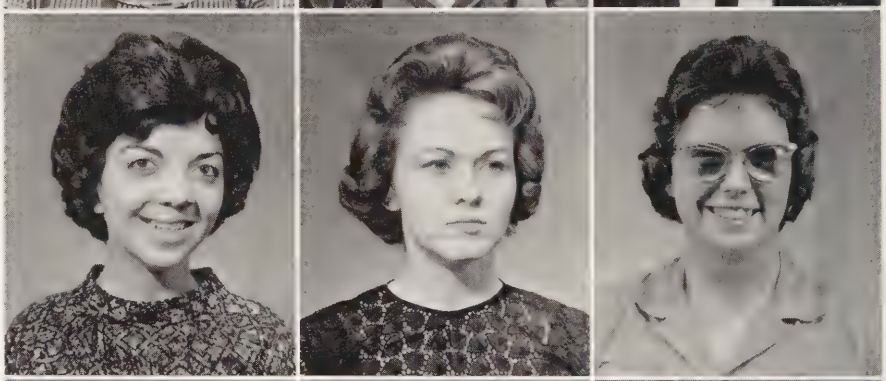

Patricia Jenkins
Springtown

Don Johnson
Weatherford

Farrell Johnson
Weatherford

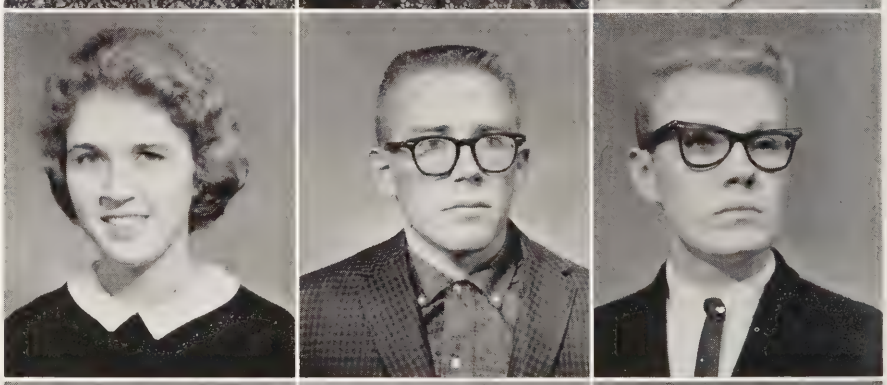

Tawana Johnson
Aledo

Wilma Johnson
Jacksboro

Jerry Johnston
Weatherford

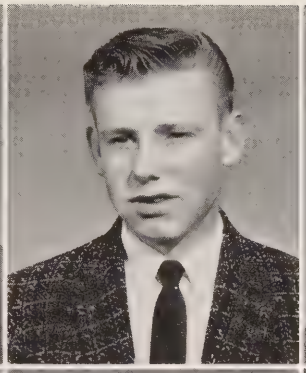

Charles Jones
Brock

Eddie Jones
Fort Worth

Margaret Jordan
Weatherford

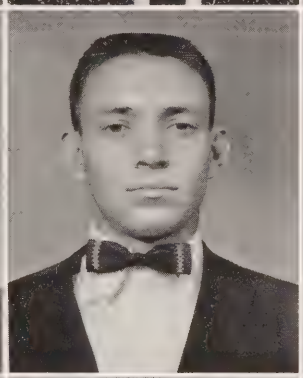
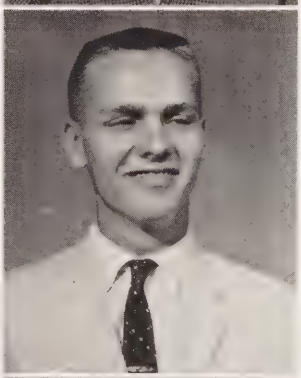

Larry Kimsey
Weatherford

David Kubosh
Millsap

Robert Latham
Garner

Thomas Lauderdale
Fort Worth

Max Lavender
Mineral Wells

Helen Lawrence
Weatherford

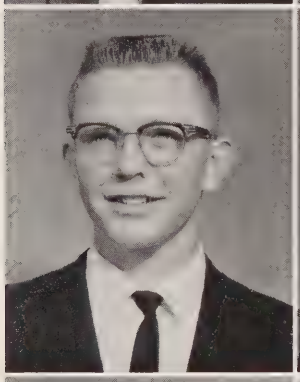

Donald Leatherman
Millsap

Melba Lewis
Weatherford

Mike Lindsey
Weatherford

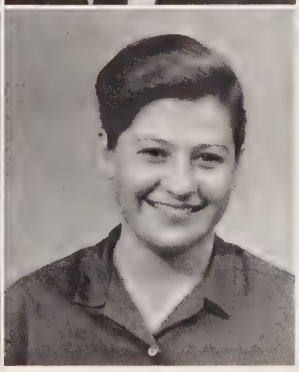

Jesse Lockhart
Weatherford

Charles Loggins
Peaster

Judy Loiacano
Weatherford

Ina L. Lunsford
Springtown

John Wayne Lunsford
Springtown

Beulah Mallory
Weatherford

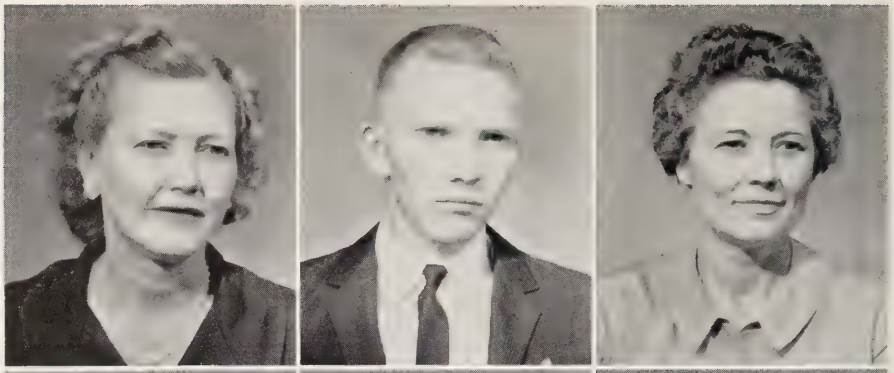

Jerry Marsh
Mineral Wells

Gary Massingale
Graford

Tommy Maxwell
Mineral Wells

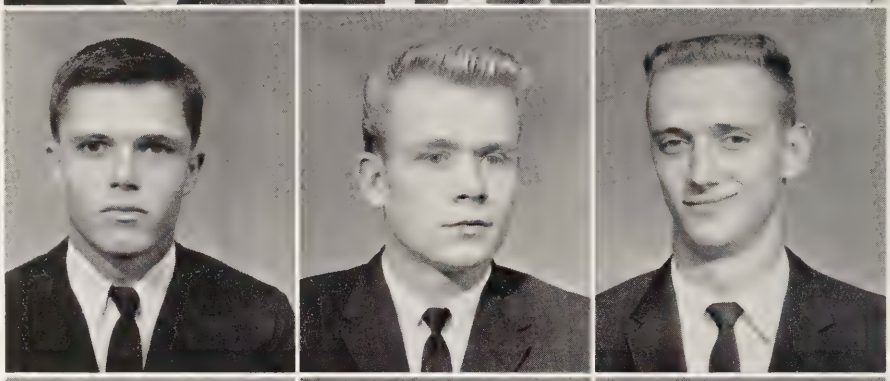

Margie Melton
Peaster

Corky Miller
Azle

Richard Morris
Millsap

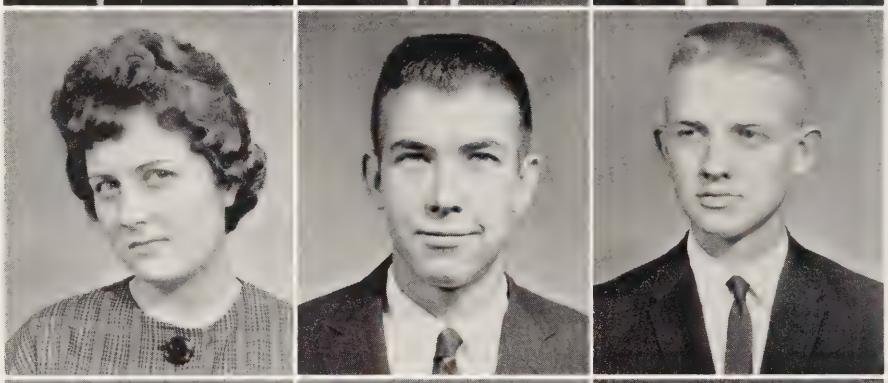

Glenda Morton
Weatherford

Francis E. Murphey
Weatherford

Paul Murphree
Azle

Russell McClure
Graford

Doris McDonald
Springtown

Floyd McKeown
Weatherford

Bob McMahon, Jr.
Weatherford

Barbara Nevil
Mineral Wells

Jim Nicklas
Springtown

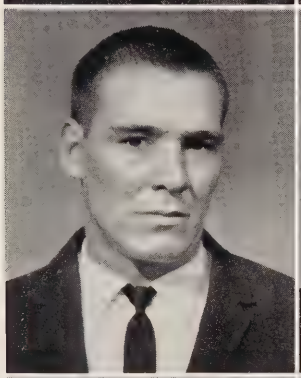

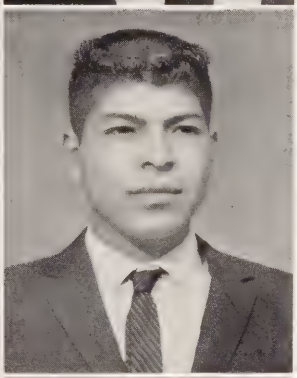

Jimmy Nicklas
Graford

Charles Norman
Pettit

Joe Ortiz
Millsap

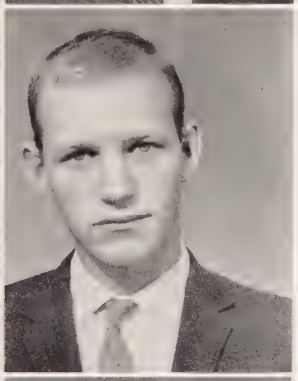

Jerald Parish
Aledo

Barbara Parker
Millsap

Glenn Parry
Poolville

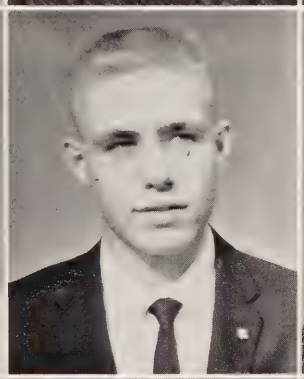

Richard Patterson
Fort Worth

Newton Perkins
Weatherford

Jimmy Perry
Weatherford

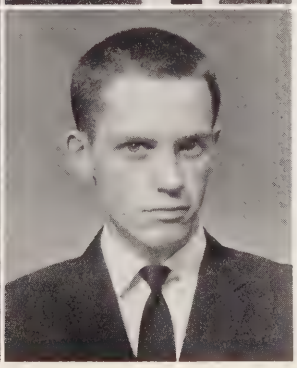

Marilyn Perry
Weatherford

Charles Phelan
Fort Worth

Eddie Phillips
Weatherford

Wilbert Prather
Weatherford

Mary Jo Prest
Weatherford

Julia Pritchard
Brock

Martha Pryor
Weatherford

Royce Purefoy
Mineral Wells

Joseph Pyle
Mineral Wells

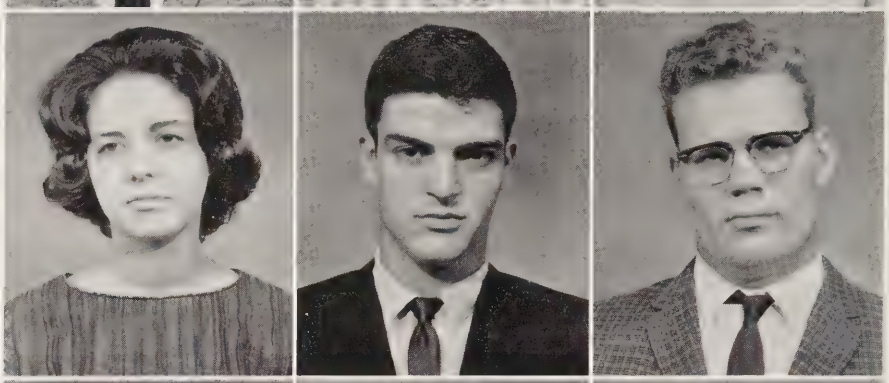

Dee Railsback
Springtown

John Reed
Peaster

Mike Rhoten
Weatherford

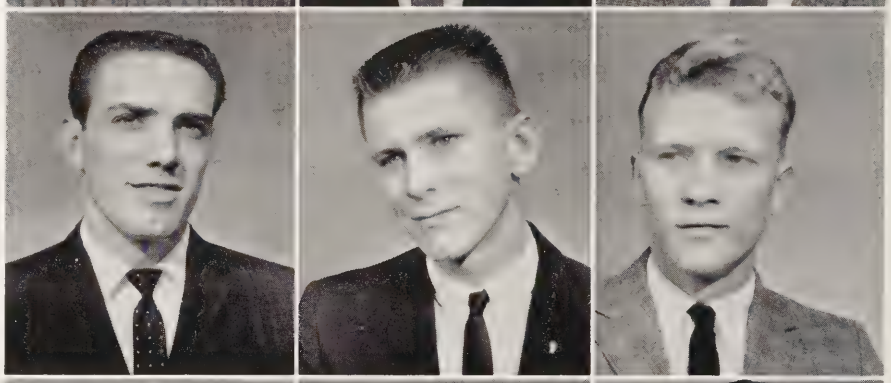

Donna Roark
Weatherford

John Henry Rogers
Mineral Wells

Phil Roquemore
Mineral Wells

Jane Ross
Jacksboro

James Rothrock
Weatherford

Monte Sanders
Mineral Wells

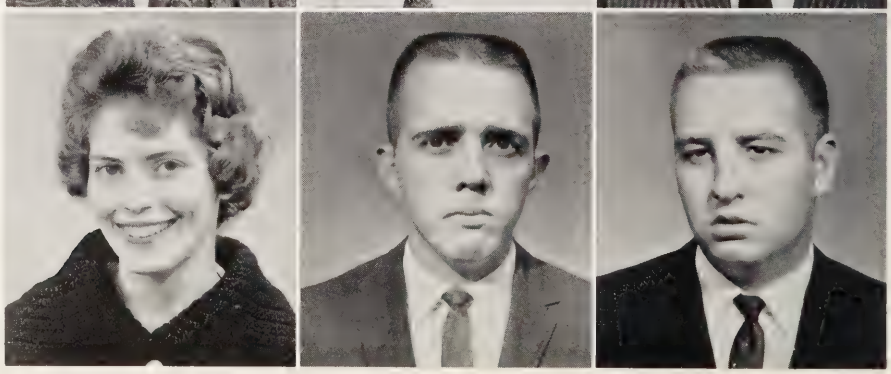

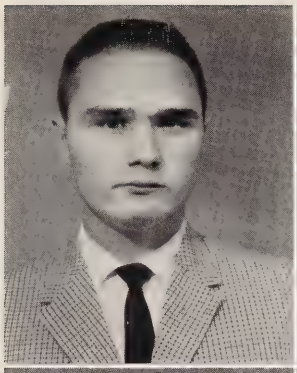
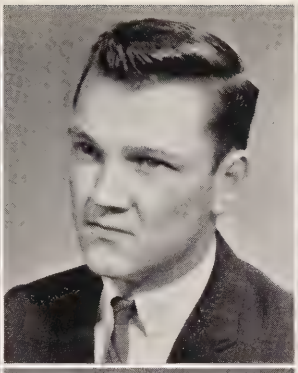
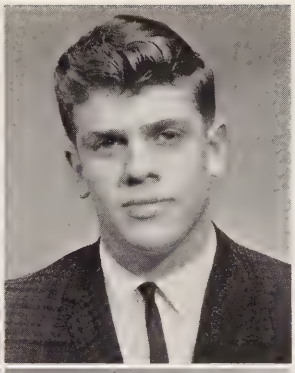

Douglas Sanford
Mineral Wells

John Scott
Fort Worth

James Shannon
Weatherford

Charles L. Shaw
Fort Worth

Roy Shaw
Weatherford

Evelyn Simmons
Springtown

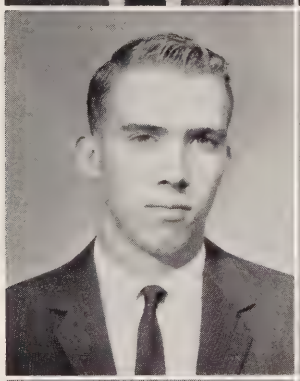

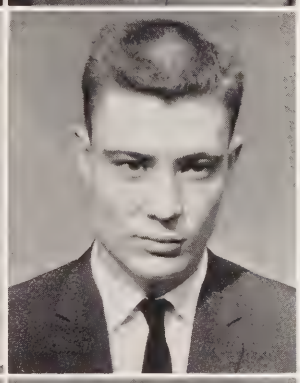

George Simmons
Springtown

Gloria Simmons
Weatherford

Lyndon Sims
Granbury

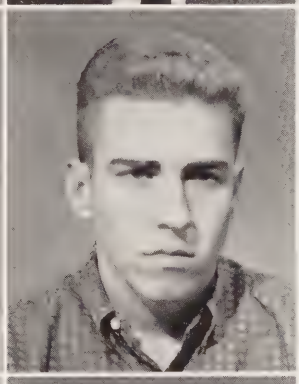

Jerry Smart
Weatherford

Bonnie Smethers
Weatherford

John Spangler
Mineral Wells

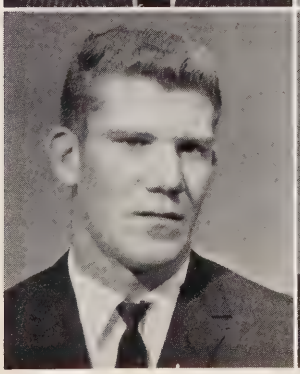

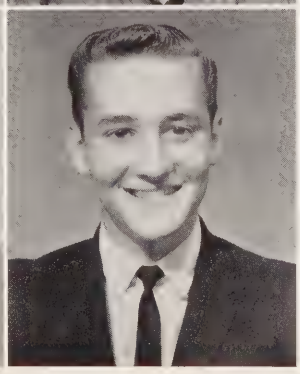

Claud Spivey, Jr.
Springtown

Drew Springer
Weatherford

Bill Stallings
Weatherford

Maxine Stephens
Weatherford

Norris Stroud
Weatherford

Rommie Stults
Weatherford

Rodney Tate
Mineral Wells

Claude Taylor
Weatherford

Billy Thoma
Weatherford

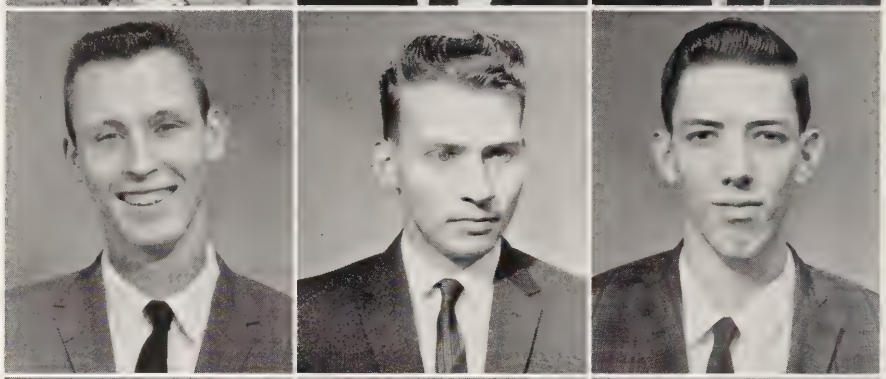

Charles Thompson
Gordon

Gracy Thompson
Weatherford

Jim Thompson
Weatherford

Tommy Tierce
Weatherford

Bill Townsend
Weatherford

Gerald Vanlandingham
Weatherford

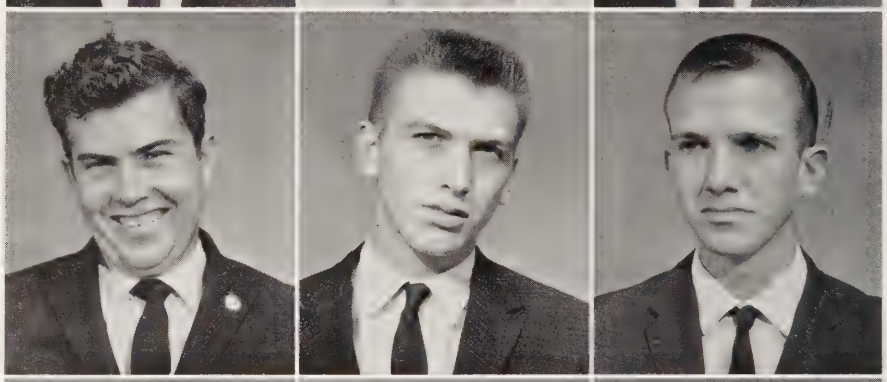

Larry Vinson
Weatherford

Rex Walters
Weatherford

Wayne Wells
Fort Worth

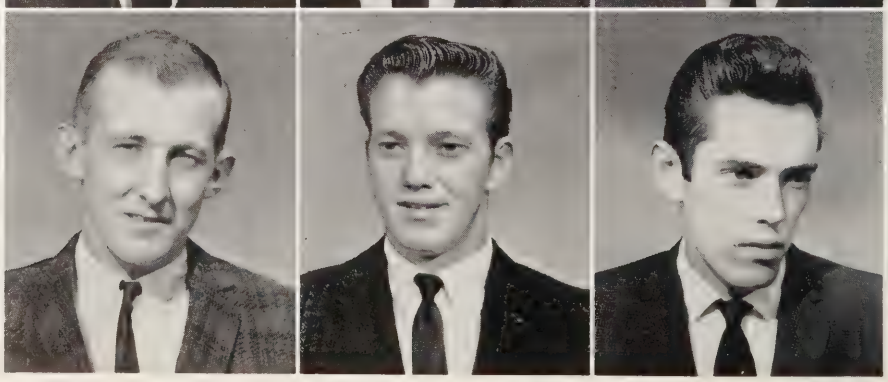

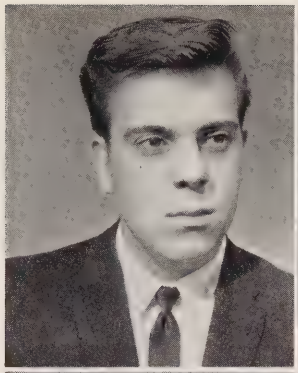
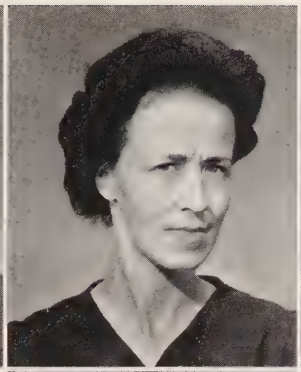

Fred Werner
Weatherford

Marlene Westenhover
Garner

John White
Mineral Wells

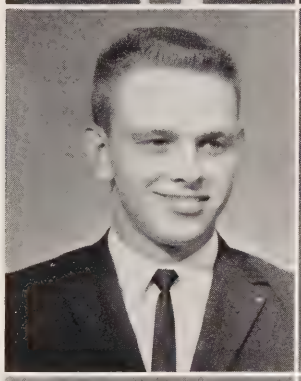

Morris White
Weatherford

Carol Williams
Weatherford

James Williams
Weatherford

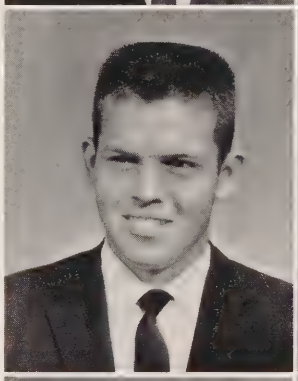

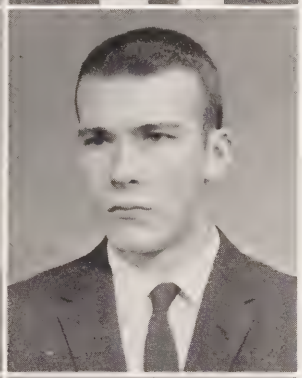

Roger Williams
Weatherford

David Wilson
Weatherford

Royce Winnett
Azle

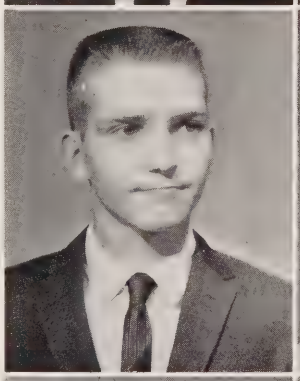

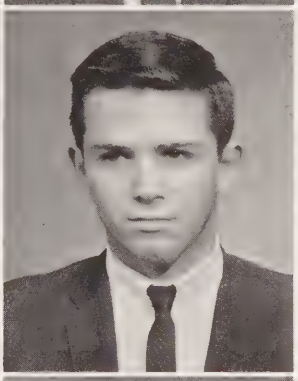

James Woody
Weatherford

Linda Woolsey
Fort Worth

Gibby Wooten
Fort Worth

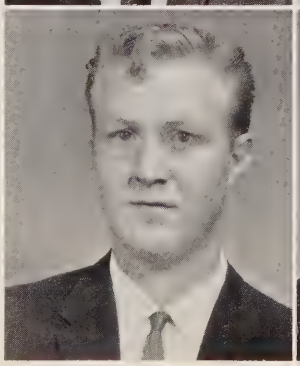
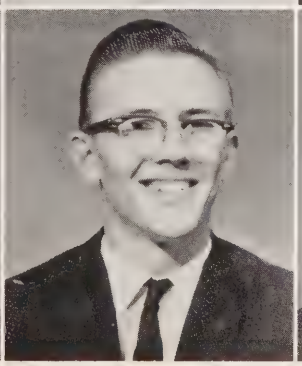

James Worden
Weatherford

James Wright
Mineral Wells

Loyd Wright
Springtown

Saida Yoder
Weatherford

Sandy Yoder
Weatherford

Dale Young
Brock

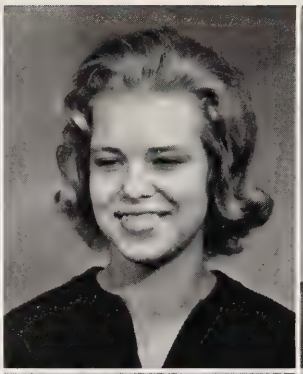

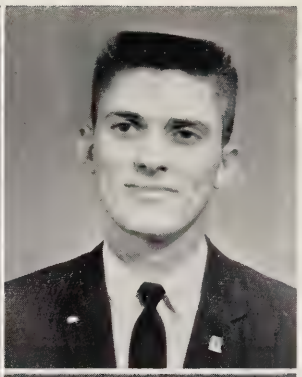

Susan Young
Arlington

Robert Young
Azle

Patsy Youngblood
Graham

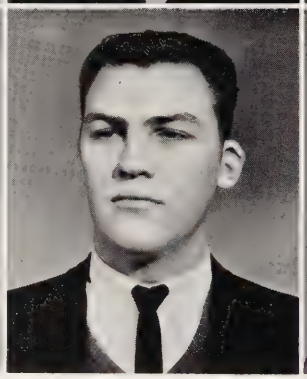

Special Students

Donald Barber
Weatherford

Barbara Byrd
Weatherford

Bonnie Dillard
Mineral Wells

Rosemarie Fouche
Mineral Wells

Bobby Glenn
Weatherford

Bill Gordon
Fort Worth

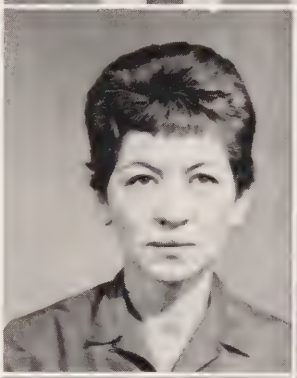

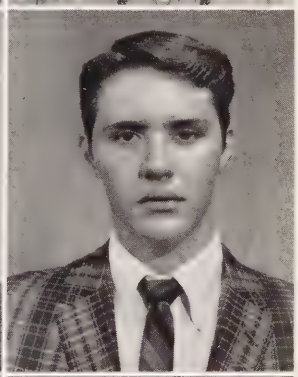

Vera Hayter
Weatherford

Ruth Huse
Weatherford

Patsy Light
Weatherford

Ina Faye McCrary
Weatherford

Lewis McDougal
Weatherford

Juanez Walker
Weatherford

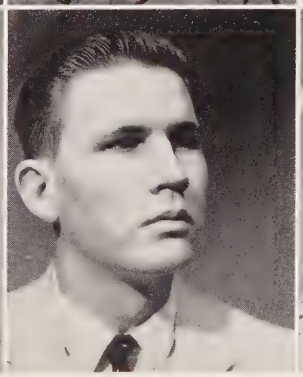

Tommye Allen
Mineral Wells
Lyda Argabright
Weatherford
Jim Bass
Graham
Joe Curtis
Weatherford

Virginia Darden
Weatherford
Blanche Ellis
Weatherford
Jerre Ewing
Azle
Donnie Bob Golden
Aledo

Helen Harwell
Weatherford
Juanita Haynes
Weatherford
Pat Henson
De Leon
Yvonne Hicks
Weatherford

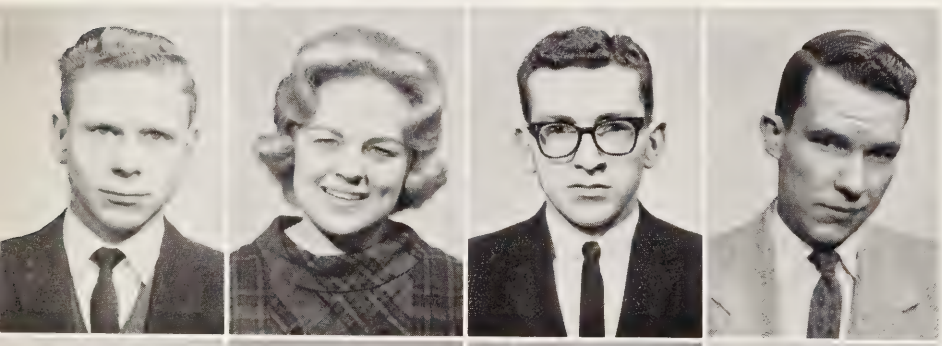

Jerry Hughes
Mineral Wells
La Donna Johnson
Weatherford
Duane Lamb
Weatherford
Larry Lang
Graford

Kenneth Langston
Fort Worth
Larry Mahan
Weatherford
Jerry Mahaney
Graham
Bobby Mann
Mineral Wells

Johnny Marshall
Weatherford
James McClure
Weatherford
Robert McClure
Weatherford
Barbara Niemeyer
Flint, Michigan

Donald Peninger
Millsap
Robert Rogers
Azle
Mary Ann Runge
El Dorado
David Schroeder
Fort Worth

Veneda Sosebee
Weatherford
John Thornton
Weatherford
Sharon Towery
Weatherford
John Vance
Fort Worth

Don White
Mineral Wells
Larry White
Weatherford
John Wilson
Weatherford

Second Semester Students

WREN'S VILLAGE PHARMACY

310 S. Main Weatherford, Texas LY 4-3881

Advertising

North Main Street Drive-In Facility

THE CITIZENS NATIONAL BANK

Oldest Texas Bank West of Dallas

On Square at N. Main Established 1868 Weatherford

FOSTER SUPPLY CO.

J. W. FOSTER, JR. - Owner

Seeds

Fertilizers

Insecticides

Fungacides

Herbicides

Back of Post Office
Weatherford

J. L. HEARTSILL-STORE

B. F. Goodrich Tires

LY 4-3263 Sporting Goods

CARTER-IVY HARDWARE AND ELECTRICAL APPLIANCES

LY 4-2216

Service When

You Need It

MURRAY OIL COMPANY, DISTRIBUTER

Finest Quality

Courteous Service

Phillips 66

T. R. FROST

Sinclair

Commissioned

Marketer

Weatherford,

Texas

LY 4-4838

Box 292

"The Houses We Build or Buy Need Plants to Make Them Homes"

STUARTS NURSERY

Ft. Worth Highway

LY 4-7126

Let Us Do Your
Worrying. . .

HAROLD CONEY INSURANCE

Fire - Auto - Burglary - Liability

122 Houston LY 4-3877

SERVICE...
Is Our First Thought

THE HUB CLOTHIER

Your Levi Headquarters

BEN McADAMS, INC.

"There is a Ford in Your Future"

Authorized Ford Dealer

STOP
and Save
at

THE CAMERA SHOP

Hallmark Cards

One Day Photofinishing

BEALL'S DEPARTMENT STORE

Quality Merchandise at Uniformly Low Prices

BOTTLED UNDER AUTHORITY OF THE COCA-COLA COMPANY BY

COCA-COLA BOTTLING WORKS

1219 Fort Worth Highway LY 4-4285

DUKE AND AYRES 5¢ TO $1

Weatherford, Texas

East Side Square

PETROLEUM LIFE INSURANCE

Midland, Texas

Box 61

VICTOR SCHERER

HARDWARE

E. Side of Square LY 4-3644

Enjoy
Good Food
at the "Y" on Highway 80-180

JORDAN'S RESTAURANT

Open 6 A.M. to 9 P.M.

A.A.A. and Duncan Hines
Approved

OAK LANES BOWLING

"The Family Fun Center"

Open Bowling

League Bowling

Snack Bar

Nursery

Ft. Worth Highway LY 4-7787

Weatherford's Complete

Department Store

W. H. BOWDEN AND SONS

Your Official Gold Bond

Stamp Redemption Center

DARBY

WHOLESALE SERVICE, INC.

Distributors of Nationally
Advertised Merchandise

ORAN FRAZE- - - - - - - '33
LAVERNE FRAZE- - - - - '33
LONNY FRAZE- - - - - - '58
DENNY FRAZE- - - - - - -'59

210 York LY 4-6203

MERRITT PLUMBING

224 York Ave.

LY 4-6614

MERRITT, INC.

LY 4-4283 135 E. Spring

Weatherford

WHITE'S AUTO SUPPLY

Furniture and Appliances

New and Used

Weatherford 116 N. Main

LY 4-3335

"The Hitchickers"

BEN FRANKLIN'S

College Books and Supplies

North Side Sq. LY 4-4235

WHALEY'S

MAX RAWLINGS AND SONS

Designers and Builders
of Monuments Since
1884

111 Palo Pinto LY 4-2726

"Courteous Service"

**PERRY
ROOFING COMPANY**

1214 N. Main LY 4-4225

**RESENER
OFFICE MACHINE
COMPANY**

South Side Square LY 4-4603

Typewriter Sales and Service

901 S. Main LY 4-7214

DAIRY QUEEN

"The Cone With the Curl on Top"

**RANKIN
CLEANERS AND LAUNDRY**

Dependable Service

LY 4-3102

**LINDSEY'S
CREDIT JEWELRY**

Diamonds - Silver - Watches

S. Side Square LY 4-2692

Remember ...

OPEN HOUSE

for

Gifts, Records, Music, Books

WHITE'S FUNERAL HOME

Your Nearest Ambulance

Oxygen-Equipped
Weatherford - Dial LY 4-3811

Air-Conditioned
Springtown - Dial 523-7211

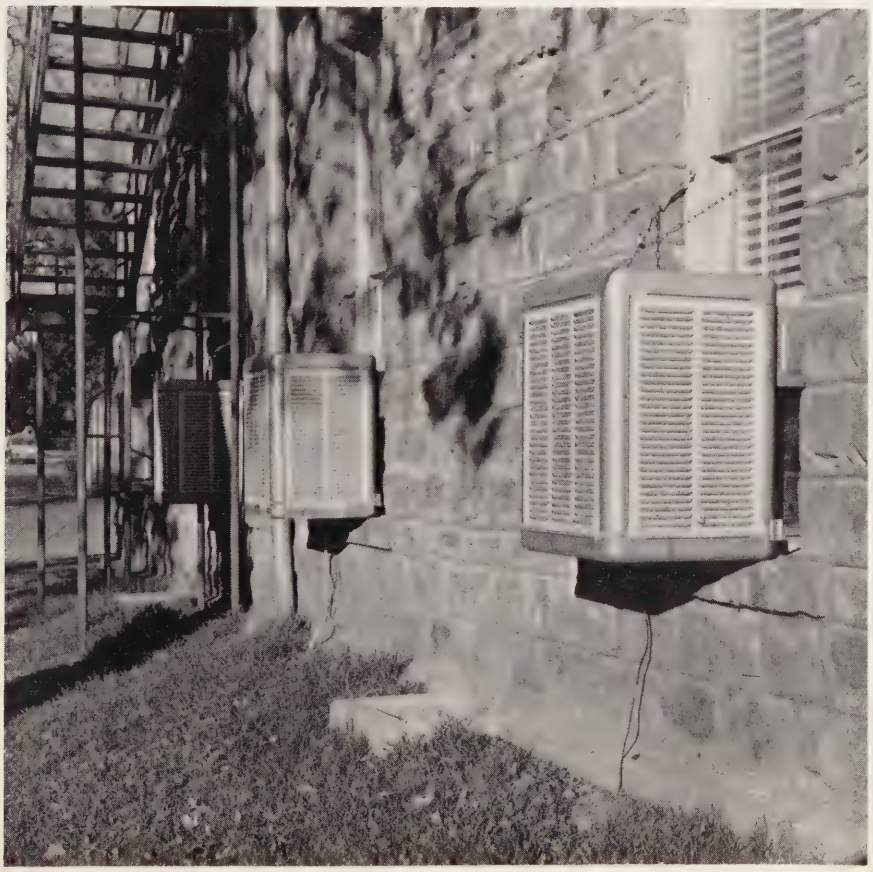

ALPINE

AIR COOLERS

Giving Good
Service
at
Weatherford College

WRIGHT'S FIRESTONE STORE

N. E. Corner Square

LY 4-4401

Weatherford, Texas

Don't Worry -

GET HER GIFT AT -

ROCK HOUND MUSEUM

1214 Hwy. 80 LY 4-9114

Shop and Save

at

R. AND W. FURNITURE

215 N. Main LY 4-7592

GALBREAITH PICKARD FUNERAL CHAPEL

Cash - Benefit Insurance

Air-Conditioned, Oxygen-Equipped,

Twenty-four-Hour Ambulance

Service

LY 4-2747

STURGES-ALLEN

Smart Clothes

for the

College Co-Ed

Imperial - Chrysler - Plymouth

Valiant

LINDSAY MOTOR CO.

511 Palo Pinto LY 4-2721

KUT AND KURL

"For Latest in Hair Styles"

ALMA WOLF, Owner

6 Hairdressers - 1 Manicurist

to Serve You

106 Eureka LY 4-2621

FUNERAL CHAPEL

COTTEN-BRATTON

LY 4-2711

Ambulance Service

GILBERT'S

College Students
and Faculty
Make GILBERT'S Your
Style Headquarters
for
Tops in Collegiate
Clothing

110 W. Dallas LY 4-4412

LONG'S BEAUTY SHOP

MRS. K. S. LONG
Specialists in Hair Styling
and Permanent Waving
214 East Josephine

LY - 4114 Weatherford

ZIEGLER'S LAUNDERETTE

Coin Operated Laundry
and Dry Cleaners

120 College Ave. LY 4-9195

"Start Right"
"Insure Your Treasured Possessions"

W. W. McCRARY AND SONS

134 W. Dallas LY 4-3831

BOYD'S BOOTERY

Walk Easy in

Jacqueline - Connie - Paris Fashions

SANDS BUTANE GAS COMPANY

Get Your

Gas Systems - Gas Water Heaters
Frigidaire Appliances

2-Way Radio Equipped Trucks

at

P.O. Box 312

Weatherford, Texas

LY 4-3808

P.O. Box 147
Granbury, Texas
RA 4-3151

P. O. Box 247
Mineral Wells
FA 5-2455

THE STYLE SHOP

Sportswear for the Young at Heart

Weatherford, Texas

THE TEEN SHOP

Clothes for Juniors

LY 4-6881

138 York Ave.

Jarmen Shoes
Hagger Slacks

Truvall Shirts
Van Heusen Shirts

GEORGE'S MEN'S SHOP

MOTTS '5' AND '10' STORE

Village Shopping Center

Next to College

LASATER'S FEED STORE

Weatherford, Texas

132 Austin Avenue LY 4-3751

NORMAN'S JEWELRY

Diamonds - Watches

China - Silverware

Gift Items - Crystal

Guaranteed Repairs

"Our Greatest Asset - Your Good Will"

Weatherford 124 N. Main

We Specialize in Processing
Meat for Your Locker and Home

PARKER COUNTY FROZEN FOOD LOCKER

301-05 York Ave. - Weatherford
LY 4-2182

WEATHERFORD OFFICE SUPPLY

124 York Ave. LY 4-3339

WILSIE COX - Owner

Weatherford, Texas

Headquarters

for
K. E. Engineering Supplies and Equipment

Royal Typewriters
Sales and Service
Manuals - Electrics
Portables

J-B OFFICE SUPPLY

117 N. Main
Weatherford

Office Supplies

Office Furniture

Adders - Calculators

School Supplies

GOODYEAR SERVICE STORE

General Electric Radios,

Televisions and Appliances

South Side Square

LENA'S BEAUTY SHOP

"All Types of

Hair Styling"

LY 4-6561 129 York

LENA TOMLINSON, Owner

LY 4-4723 212 N. Main

Garden and Field Seeds

Insecticides and Fertilizers

VINCENT FEED STORES

Westinghouse Appliances

TEXAS BUTANE COMPANY

LY 4-2612 103 W. Church

CREAMLAND CAFE

(RUTH JUMEZ)

Fountain Service

Private Dining Rooms

Parties

Banquets

Clubs

BYRD IMPLEMENT CO.

Ford Tractor - Wheeless Implements

Dearborn Farm Equipment

Weatherford, Texas

LY 4-4852 129 E. Spring

PENNEY'S

ALWAYS FIRST QUALITY!

Thumbs Down!

Toes Up!

Autographs

TAYLOR-MADE
YEARBOOKS